

JVC

HD MEMORY CAMERA

Detailed User Guide

GZ-E200

Everio

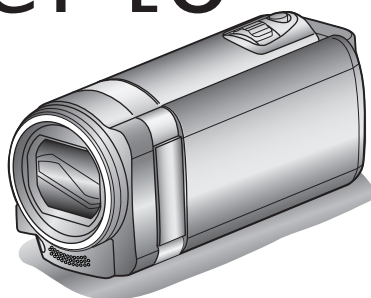

Table of Contents

Beginner's Guide	4
Charging	4
Recording	4
Playback	4
Shooting Tips	4
Holiday Season/Christmas	5
Wedding	6
Travel	7
Amusement Park	9

Getting Started

Verifying the Accessories	11
Charging the Battery Pack	12
Grip Adjustment	13
Using as a Hand Strap	13
Inserting an SD Card	13
Types of Usable SD Card	14
Using the Touch Screen	15
Names of Buttons and Functions on the LCD Monitor	16
Clock Setting	17
Resetting the Clock	18
Changing the Display Language	19
Holding this Unit	19
Tripod Mounting	19
Using this Unit Overseas	20
Charging the Battery Pack Overseas	20
Setting the Clock to Local Time when Traveling	21
Setting Daylight Saving Time	21
Optional Accessories	22

Recording

Taking Videos in Auto Mode	23
Zooming	25
Capturing Still Images During Video Recording	25
Taking Still Images in Auto Mode	26
Zooming	28
Manual Recording	29
Shooting According to Scene (Subject)	30
Adjusting Focus Manually	32
Adjusting Brightness	33
Setting White Balance	34
Setting Backlight Compensation	35
Taking Close-up Shots	36
Recording with Effects	37
Recording with Animation Effects	37
Capturing Subjects Clearly (TOUCH PRIORITY AE/AF)	39
Capturing Smiles Automatically (SMILE SHOT)	40
Recording while Displaying a Magnified View of a Selected Face (FACE SUB-WINDOW)	41
Registering Human Face Personal Authentication Information	43
Setting SMILE%/NAME DISPLAY	45
Editing the Registered Face Information	46
Reducing Camera Shake	47
Recording at Intervals (TIME-LAPSE RECORDING)	48
Recording Automatically by Sensing Movements (AUTO REC)	49
Taking Group Shots (Self-timer)	50
Recording Videos with Date and Time	52
Checking the Remaining Recording Time	53

Playback

Playing Back Videos	55
Checking the Content of Videos Quickly (Digest Playback)	57
Playing a Video with Defective Management Information ...	58
Playing Back Still Images	58

Slideshow Playback	59
Searching for a Specific Video/Still Image by Date	60
Connecting to and Viewing on TV	61
Connecting via the HDMI Mini Connector	61
Connecting via the AV Connector	62
Playing Back Playlists	63

Editing

Deleting Unwanted Files	64
Deleting the Currently Displayed File	64
Deleting Selected Files	64
Protecting Files	65
Protecting/Releasing Protection of the Currently Displayed File	65
Protecting/Releasing Protection of Selected Files	66
Capturing a Still Image in the Video During Playback	67
Capturing a Required Part in the Video (TRIMMING)	67
Capturing Videos for Uploading to YouTube	68
Creating Playlists from the Recorded Videos	70
Creating Playlists with Selected Files	70
Creating Playlists by Date	71
Editing Playlists	72
Deleting Playlists	73

Copying

Creating a Disc Using a Connected Blu-ray Recorder	74
Dubbing Files to a Disc by Connecting to a DVD Recorder ...	75
Dubbing Files to a VHS Tape by Connecting to a VCR	75
Copying to Windows PC	76
Verifying System Requirements (Guideline)	76
Installing the Provided Software (Built-in)	77
Backing Up All Files	78
Organizing Files	79
Recording Videos to Discs	80
Backing Up Files Without Using Provided Software	82
List of Files and Folders	83
Copying to Mac Computer	84

Menu Settings

Operating the Menu	85
Operating the Shortcut Menu	85
Operating the Main Menu	86
Operating the Common Menu	86
Recording Menu (Video)	87
SCENE SELECT	89
FOCUS	89
BRIGHTNESS ADJUST	89
WHITE BALANCE	89
BACKLIGHT COMP.	89
TELE MACRO	89
TOUCH PRIORITY AE/AF	89
GAIN UP	89
WIND CUT	90
ANIMATION EFFECT	90
TIME-LAPSE RECORDING	90
AUTO REC	90
DATE/TIME RECORDING	90
FACE SUB-WINDOW	90
SMILE SHOT	91
SMILE%/NAME DISPLAY	91
FACE REGISTRATION	91
VIDEO QUALITY	91
ZOOM	92
ZOOM MIC	92
Recording Menu (Still Image)	93
SCENE SELECT	94
FOCUS	94
BRIGHTNESS ADJUST	94
WHITE BALANCE	94
BACKLIGHT COMP.	94

TELE MACRO	94
TOUCH PRIORITY AE/AF	94
SELF-TIMER	94
GAIN UP	94
AUTO REC	95
SHUTTER MODE	96
SMILE SHOT	96
SMILE%/NAME DISPLAY	96
FACE REGISTRATION	96
IMAGE SIZE	97
Playback Menu (Video)	98
SEARCH DATE	98
DISPLAY DATE/TIME	99
DIGEST PLAYBACK	99
PLAYBACK PLAYLIST	99
EDIT PLAYLIST	99
PROTECT/CANCEL	99
TRIMMING	99
UPLOAD SETTINGS	99
PLAYBACK OTHER FILE	99
K2 TECHNOLOGY	100
Playback Menu (Still Image)	101
SEARCH DATE	101
SLIDE SHOW EFFECTS	101
PROTECT/CANCEL	102
Common Menu	103
CLOCK ADJUST	105
DATE DISPLAY STYLE	105
LANGUAGE	105
MONITOR BRIGHTNESS	105
OPERATION SOUND	106
SILENT MODE	106
AUTO POWER OFF	107
QUICK RESTART	107
DEMO MODE	108
TOUCH SCREEN ADJUST	108
DISPLAY ON TV	109
VIDEO OUTPUT	110
HDMI OUTPUT	110
HDMI CONTROL	111
FACTORY PRESET	111
UPDATE	111
PC SOFTWARE UPDATE	111
FORMAT SD CARD	112
MOBILE USER GUIDE	112

Error Message?	123
----------------------	-----

Maintenance

Specifications

Names of Parts

Front	113
Rear	113
Bottom	114
Interior	114
LCD Monitor	115

Indications on the LCD monitor

Common Recording Indications	116
Video Recording	116
Still Image Recording	117
Video Playback	117
Still Image Playback	118

Troubleshooting

When the unit is not working properly	118
Battery Pack	119
Recording	119
Card	120
Playback	120
Editing/Copying	121
Computer	121
Screen/Image	122
Other Problems	122

Charging

- Refer to the operating instructions found in the animation on the Detailed User Guide.

Recording

- Refer to the operating instructions found in the animation on the Detailed User Guide.

Playback

- Refer to the operating instructions found in the animation on the Detailed User Guide.

Shooting Tips

Basic Way to Hold a Camcorder ~ Recording Stable Images ~



This is the standard way of shooting while standing up. Be sure to master this basic technique in order to achieve stable images.

■ [Getting Ready]

- 1 Open your feet to the width of your shoulders.
- 2 Keep the elbow of your right arm, which is holding the camcorder, close to your side.
- 3 Hold the LCD monitor with your left hand and adjust the angle accordingly.

Extending Your Hands to Shoot ~ High-Angle Shooting ~



Extend your hand when your subject is being hidden behind a crowd of people.

■ [Getting Ready]

- 1 Open your feet to the width of your shoulders.
- 2 Extend your right hand and hold the camcorder over your head.
- 3 Hold the LCD monitor with your left hand and adjust the angle accordingly.

Caution :

- Use this way of shooting only as a last resort as it is difficult to achieve stable images.
- Set to the wide angle as much as possible as the image will be prone to camera shake.
- Be considerate. Do not inconvenience the people around you.

Squatting and Shooting at Eye Level



Staying low is a common position to take when shooting small children. By recording from the eye level of the child, you can capture all his cute expressions clearly.

■ [Getting Ready]

- 1 Kneel down with your left knee while keeping your right foot on the ground.
- 2 Place the elbow of your right arm, which is holding the camcorder, on your right knee.
- 3 Hold the LCD monitor with your left hand and adjust the angle accordingly.

Panning

- Refer to the operating instructions found in the animation on the Detailed User Guide.

Use this method to shoot a wide angle of view.

■ [Getting Ready]

- 1 Shoot by rotating your body instead of moving your arms while keeping the basic way of holding a camcorder as stated above.
- 2 Stand facing the direction where the rotation will stop.
- 3 Twist your upper body to the direction where recording will start.
- 4 Press the start button and record for 2 seconds, then slowly twist back your body to face the front. Record for another 2 seconds while facing the front, then press the stop button. (The 90 degrees rotation should take about 5 seconds, giving the feeling of a slow motion.)

Holiday Season/Christmas

Record the happy Christmas celebration with your family!



Photo by 101st CAB, Wings of Destiny

[Creative Commons Attribution-No Derivative Works 3.0](#)

Decorating the Tree and Preparing the Dinner

The decoration of tree and preparation of dinner are part of the joy of Christmas. Be sure to record these happy family times!

■ Decorating the tree



A tree is the most important thing to bring out the mood of Christmas. Simply the scene of all family members engaging in the decorating of a fir tree with various colorful ornaments is full of the feeling of happiness.

■ Preparing the Dinner



Photo by Manicosity

[Creative Commons Attribution-No Derivative Works 3.0](#)

Record the scenes as everyone helps to prepare the feast of the night. You can film the mother who is cooking, the children who are helping, and of course, the process of making a cake!

Recording the Christmas Party



Photo by InnerSpirit

[Creative Commons Attribution-No Derivative Works 3.0](#)

After all preparations, it is finally the Christmas party itself.

Not only should you record the candle-blowing scene, but also the smiles of the family while being surrounded by good food, or even the father who is slightly drunk from champagne!

Finding the Presents



For children, the greatest joy of Christmas is receiving presents the next morning.

Their expression of delight when finding a present next to their pillow is a recording opportunity not to be missed. Get ready to shoot before the children wake up!

Wedding

Create an awesome wedding video for the bride and groom!



Discussing and Planning Before the Event

Before the day of the wedding reception, it is important to discuss with the bride and groom about various details such as the order of the ceremony and whether there are any entertainment programs or change of clothes. By understanding the preferences of the bride and groom, you will be able to shoot more appropriately.

■ Finding out the route of entrance



The highlight of a wedding reception is the entrance of the bride and groom. Find out which door they will enter from and the route they will take from the person-in-charge of the wedding hall in advance. Set up the tripod at a place where you can follow the couple using zoom without having to move around.

■ Number of times and timing of clothes-changing

Find out the timing of any changing of clothes so as to capture the scene well when the bride and groom enter again.

You can also make use the time while the bride and groom are changing to record comments of well wishes from the guests.

Finding the Right Angle to Capture Both Bride and Groom



The main characters of a wedding are of course the bride and groom. Record their expressions clearly during the toast, speech, entertainment programs, and other scenes.

Another recommendation is to capture the face shots of the guests, then pan towards the groom. Picture composition containing the crowd of guests only lacks fun, so be sure to pay attention to the shooting angle and size.

Recording the Expressions and Comments of Guests

■ Setting the shot from eye level to chest level



You can record comments from the guest by going around asking, "Please say a few words for the bride and groom".

This can be done at the guests' waiting room, when the bride and groom are changing, or during the entertainment programs.

Advanced Operation with Two Camcorders

If video-editing is to be done, record using two camcorders so that a video with varying scenes can be created. You can try asking a close friend who has a camcorder at home.

Set the borrowed camcorder on a tripod to focus on taking close-up shots of the bride and groom. In this way, the other camcorder can be moved around to record other scenes, enabling an interesting video with changing scenes to be created through editing and compilation.

As most people own at least a digital camera nowadays, even if you are really unable to find an extra camcorder, inserting still pictures to the video at various points is also a good way to add variety. Do give it a try!

■ <Camcorder 1>

Closing up on the bride and groom all the time



■ <Camcorder 2>

Recording the congratulatory messages from friends at the same time



Travel

Capture all the good times of your domestic or overseas trips!



Bringing the Necessary Equipment

The necessary things to bring on a trip depends on your traveling purpose and the destination.

For overseas trips in particular, you have to think about what to bring in accordance to the local conditions.

Here are some suggestions for your consideration.

■ Camcorder

Think about how many hours of shooting you will usually perform in a day. Be sure to prepare enough recording medium especially for long overseas trips.

If you are recording in SD cards, get ready the sufficient number of cards, including some for backup.

■ Battery Pack

Prepare a battery pack that is ready for double the expected recording time in a day. For example, if you plan to record for 2 hours a day, prepare a battery pack that is ready for 4 hours (actual recording time).

For a day trip, you can prepare a battery with low capacity but for a long trip, do prepare a few batteries with high capacities.

■ AC Adapter

The JVC AC adapter supports voltages from 110 V to 240 V, and hence can be used anywhere in the world.

Bring along the adapter if you are traveling for a long time. Charge the battery pack while sleeping so that you can record with full battery power the next day.

■ Power Plug Adapter



The shape of the power plug varies according to countries. Be sure to check the shape of the power plug beforehand, and bring the appropriate power plug adapter.

"Charging the Battery Pack Overseas" (p. 20)

■ Battery Charger



Recording cannot be performed when an AC adapter is connected to the camcorder for battery charging. You can bring an additional battery charger to charge battery packs if you plan to use the camcorder for recording at night. You can also charge multiple battery packs by using both the battery charger and this camcorder at the same time.

■ Tripod



A tripod is an essential item to take stable images. Select an appropriate tripod in accordance to your purpose and style of traveling, such as a compact one to be used on a table or one that is at least 1 m tall.

Recording the Excitement Before Departure

It may be a little abrupt to start your travel video at the destination suddenly. Record also the preparations prior to departure if it is a family trip, or the time when everyone is gathered at the meeting place if you are traveling with your friends.

For overseas trips, taking a shot of the signs and displays at the airport of the flight you are taking may be useful for future reference.



Using Pan at the Places of Interest

Tourists spots with beautiful scenery or historical sites are places that you would certainly want to record.

To capture the magnificence of a scene which cannot be fitted into a single frame, try the panning technique.

Refer to "Shooting Tips" found in the "Beginner's Guide" on this website on how to use panning effectively.

In addition, you may also like to take a shot of the signs or monuments that can often be found at the tourist spots.



Showing Everyone Having a Good Time

When taking a video, it is rather dull to shoot only the scenery or historical sites.

Talk about your feelings while recording the breath-taking scenery of an attraction so that it will be an interesting scene to view later.

Amusement Park

Take more shots of the smiling faces of everyone in the family!



Taking Videos or Still Images According to the Attraction

You may choose to take videos all the time. However, you may want to take some still images too.

The following section explains the scenarios suitable for taking videos or still images.

■ Scenarios suitable for taking videos



Scenarios with changes in body movement are suitable for taking videos. This includes situations where there are rapid changes in facial expressions or voices of surprise and delight.

*Some amusement parks do not allow passengers to perform any recording. Be sure to check beforehand.

[Examples]

- Merry-go-round, go kart, coffee cup, etc.

■ Scenarios suitable for taking still images (photos)



Scenarios with little movement of the subject are suitable for taking still images.

Try to take the still images from an angle such that the surroundings can be seen clearly.

[Examples]

- Carousel, ferris wheel, fun bicycle rides, etc.

Inducing Responses by Calling Out



Videos with no waving of hands nor laughter are not only dull when you view them later, but also put the capability of the audio-recording function of the camcorder to a waste.

When recording, induce more reactions by enthusiastically waving your hands or shouting out "Is it fun?" and the like.

Capturing the Best Moment in a Video as a Still Image

Shots with the eyes closed are often taken by accident. To reduce such mistakes, make use of the function to capture still images from videos.

As videos are actually continuous recording of 60 still images within 1 minute, using this function allows you to select the best moment and save it as a still image.

"Capturing a Still Image in the Video During Playback" (p. 67)



Photo by just that good guy jim

[Creative Commons Attribution-No Derivative Works 3.0](#)

Video Playback in Progress



[Creative Commons Attribution-No Derivative Works 3.0](#)



Photo by just that good guy jim

[Creative Commons Attribution-No Derivative Works 3.0](#)

Video Playback in Progress

Advanced Operation with Backlight Compensation

When the subject's face is in backlight or when the expression cannot be seen clearly, the Intelligent Auto function of this unit automatically increases its brightness for recording.

If Intelligent Auto fails to function as expected or if the brightness correction is insufficient, you can increase the brightness by using backlight compensation in the Manual mode.

"Setting Details" (📖 p. 35)

■ <Without backlight compensation>







■ <With backlight compensation>

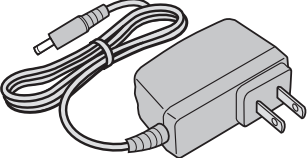

Verifying the Accessories

If any of the items are missing or defective, consult your JVC dealer or the nearest JVC service center.

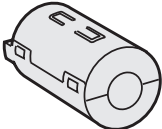
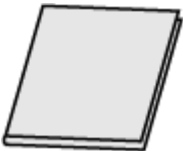
Illustration	Description
	<p>AC Adapter AC-V11U</p> <ul style="list-style-type: none"> Connects to this unit to charge the battery pack. It can also be used when recording or playing back videos indoors.
	<p>Battery Pack BN-VG107U</p> <ul style="list-style-type: none"> Attaches to this unit to supply power.
	<p>AV Cable</p> <ul style="list-style-type: none"> Connects this unit to a TV to play back recorded images on the TV.
	<p>USB Cable (Type A - Mini Type B)</p> <ul style="list-style-type: none"> Connects this unit to a computer.
	<p>Core Filter (for AV Cable)</p> <ul style="list-style-type: none"> The core filter reduces interference when this unit is connected to other devices.
	<p>Basic User Guide</p> <ul style="list-style-type: none"> Read well and keep in a safe place where it can be accessed easily when necessary.

Memo :

- SD cards are sold separately.

“Types of Usable SD Card” (p. 14)

- When using the AC adapter overseas, please prepare a commercially available converter plug for the country or region of visit.

“Charging the Battery Pack Overseas” (p. 20)

Charging the Battery Pack

Charge the battery pack immediately after purchase and when the remaining battery power is low.
The battery pack is not charged at the time of purchase.

- 1 Attach the battery pack.
- 2 Open the battery cover.

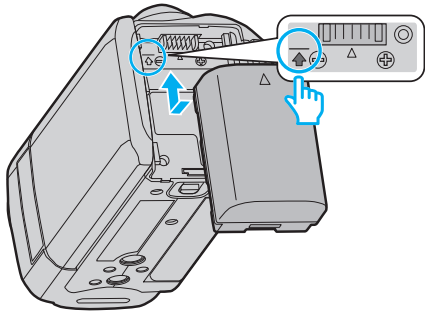

- Align the top of the battery with the mark on this unit, and slide in until the battery clicks into place.
- Align the terminal of the battery pack with this unit.

- 3 Connect the AC adapter to the DC connector.

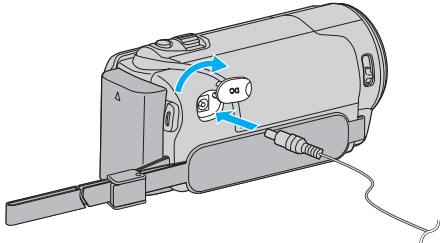

- 4 Plug in the power.

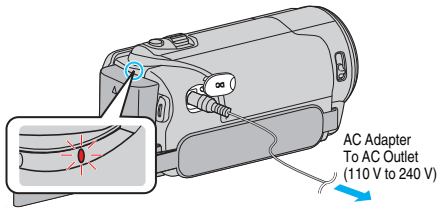

- The charging lamp blinks when charging is in progress. It goes out when charging is finished.



Caution :
Be sure to use JVC battery packs.

- If you use any other battery packs besides JVC battery packs, safety and performance cannot be guaranteed.
- Charging time:
Approx. 1 h 50 m (using supplied battery pack)
The charging time is when the unit is used at 25°C(77°F). If the battery pack is charged outside the room temperature range of 10°C to 35°C(50°F to 95°F), charging may take a longer time or it may not start. The recordable and playable time may also be shortened under some usage conditions such as at low temperature.

Be sure to use the supplied AC adapter.

- If you use any other AC adapters besides the supplied AC adapter, malfunctions may occur.

Rechargeable Batteries :

- When using the battery in a low temperature environment (10°C(50°F) or below), the operating time may be shortened, or it may not function properly. When using this unit outdoors in the winter weather, warm the battery, such as by placing it in the pocket, before attaching it. (Keep away from direct contact with a warm pack.)
- Do not expose the battery to excessive heat, such as direct sunlight or fire.
- After removing the battery, store it in a dry place between 15°C to 25°C.
- Keep a 30 % battery level () if the battery pack is not to be used for a long period of time. In addition, fully charge and then fully discharge the battery pack every 6 months, then continue to store it at a 30 % battery level ().

Memo :

- You can connect this unit to the AC adapter to record for long hours indoors.
(Battery charging begins when the LCD monitor is closed.)

Detaching the Battery Pack

To detach the battery pack, perform the above steps in reverse order.

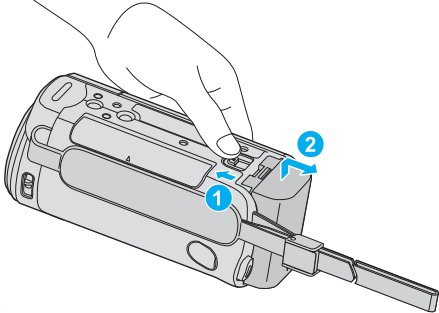

Slide the battery release lever to detach the battery from this unit.

Approximate Battery Charging Time (Using AC Adapter)

Battery Pack	Charging Time
BN-VG107U (Supplied)	1 h 50 m
BN-VG114U	2 h 30 m
BN-VG121U	3 h 30 m
BN-VG138U	6 h 10 m

- When the battery life is reached, the recording time becomes shorter even if the battery pack is fully charged.
(Replace the battery pack with a new one.)

* The charging time is when the unit is used at 25°C(77°F). If the battery pack is charged outside the room temperature range of 10°C to 35°C(50°F to 95°F), charging may take a longer time or it may not start. The recordable and playable time may also be shortened under some usage conditions such as at low temperature.

“Approximate Recording Time (Using Battery)” ( p. 54)

Grip Adjustment

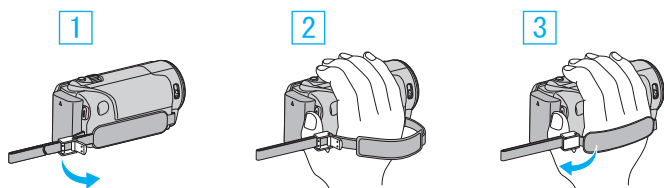

- 1 Open the lever on the strap lock
- 2 Adjust the length of the belt
- 3 Close the lever

Caution :

- Be sure to fasten the grip belt properly.
If the belt is loose, this unit may drop and result in injuries or damages.

Using as a Hand Strap

Adjust the length of the belt and loop it around your wrist.

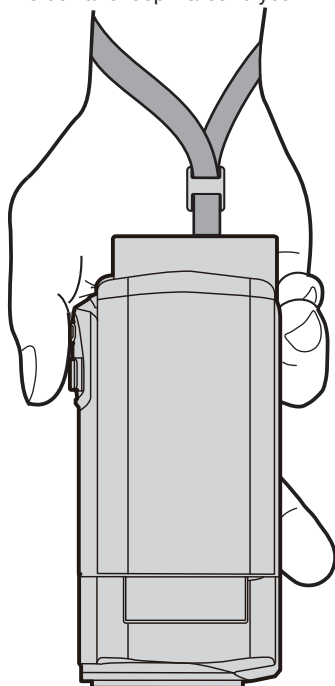

Inserting an SD Card

Insert a commercially available SD card before recording.
“Types of Usable SD Card” (p. 14)
“Approximate Video Recording Time” (p. 54)

- 1 Close the LCD monitor.

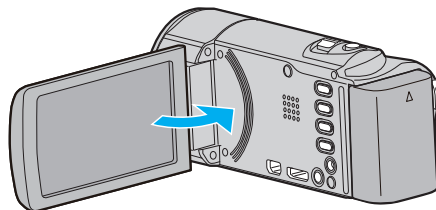

- 2 Open the cover.

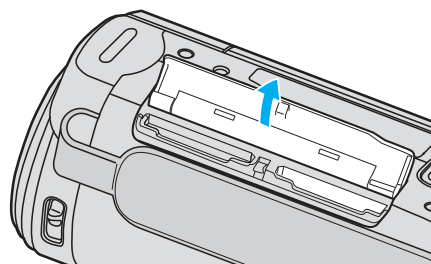

- 3 Insert an SD card.

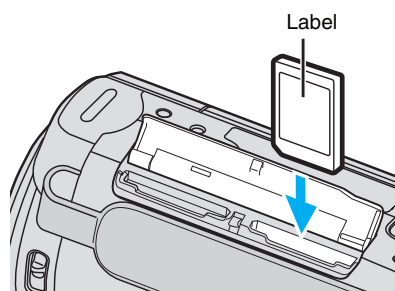

- Insert with the label facing outward.

Warning

- Make sure not to insert the SD card in the wrong direction. It may cause damage to the unit and SD card.
- Turn off the power of this unit before inserting or removing an SD card.
- Do not touch the metal contact area when inserting the SD card.
- This unit is not guaranteed to operate with all SD cards. Some SD cards may not work due to specification changes, etc.

Memo :

- Both videos and still images can be recorded on one SD card. It is recommended to confirm the video operation of the SD card before usage.
- To use SD cards that have been used on other devices, it is necessary to format (initialize) the SD card using “FORMAT SD CARD” from media settings.

“FORMAT SD CARD ” (p. 112)

Removing the Card

Push the SD card inward once, then pull it out straight.

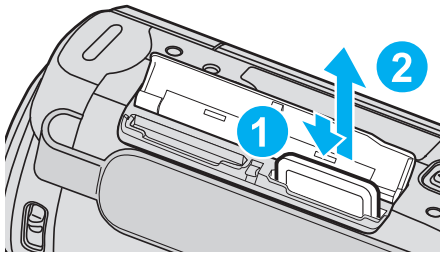

Types of Usable SD Card

The following SD cards can be used on this unit. Operations are confirmed on the SD cards from the following manufacturers.

- Panasonic
- TOSHIBA
- SanDisk

SD Card



- This unit supports 256 MB to 2 GB SD cards.
- Use a Class 4 or higher compatible SD card (2 GB) for video recording.

SDHC Card



- Use a Class 4 or higher compatible SDHC card (4 GB to 32 GB) for video recording.

SDXC Card



- Use a Class 4 or higher compatible SDXC card (Max. 64 GB) for video recording.

Memo : _____

- Using SD cards (including SDHC/SDXC cards) other than those specified above may result in recording failure or data loss.
- This unit is not guaranteed to operate with all SD cards. Some SD cards may not work due to specification changes, etc.
- To record videos with “VIDEO QUALITY” set to “UXP”, use of a Class 6 or higher compliant SDHC/SDXC card is recommended.
- Class 4 and Class 6 are guaranteed to have a minimum transfer rate of 4 MB/s and 6 MB/s respectively during reading or writing of data.
- You can also use a Class 10 compliant SDHC/SDXC card.
- Both videos and still images can be recorded on one SD card. It is recommended to confirm the video operation of the SD card before usage.
- To protect the data, do not touch the terminals of the SD card.
- UHS-I SDHC/SDXC cards can be used in the same manner as standard SDHC/SDXC cards.
UHS Speed Class is not supported.

When your computer cannot recognize the SDXC card

Confirm and update the OS of your computer.

Windows XP / Windows XP SP1	Necessary to update to SP2 or higher.
Windows XP SP2 / Windows XP SP3	Necessary to download the update software. (KB955704) http://www.microsoft.com/downloads/details.aspx?FamilyID=1cbe3906-ddd1-4ca2-b727-c2dff5e30f61&displaylang=en
Windows Vista	Necessary to update to SP1 or higher.
Windows Vista SP1 / Windows Vista SP2	Necessary to download the upgrade software. (KB975823) <ul style="list-style-type: none">• 32 bit version http://www.microsoft.com/downloads/en/details.aspx?FamilyID=2d1abe01-0942-4f8a-abb2-2ad529de00a1• 64 bit version http://www.microsoft.com/downloads/en/details.aspx?FamilyID=7d54c53f-017c-4ea5-ae08-34c3452ba315
Windows 7	Necessary to download the upgrade software. (KB976422) <ul style="list-style-type: none">• 32 bit version http://www.microsoft.com/downloads/en/details.aspx?FamilyID=3ee91fc2-a9bc-4ee1-aca3-2a9aff5915ea• 64 bit version http://www.microsoft.com/downloads/en/details.aspx?FamilyID=73f766dd-7127-4445-b860-47084587155f
Mac OS X 10.4 Tiger / Mac OS X 10.5 Leopard	Not compatible.
Mac OS X 10.6 Snow Leopard	Necessary to update to 10.6.5 or later.

Using the Touch Screen

Icon operation buttons, thumbnails, and menu items are displayed on the touch screen according to the mode in use.

- There are two ways to operate the touch screen, namely “tap” and “drag”. The following are some examples.

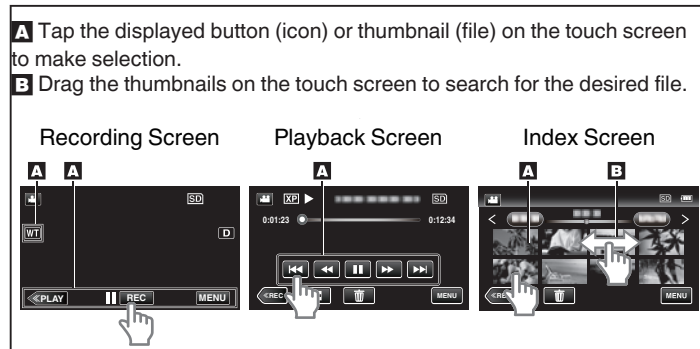

Memo :

- The touch screen of this unit is pressure-sensitive. When the touch screen does not respond smoothly, apply slightly more force to your fingertip.
- Tap the buttons (icons) on the touch screen accurately. The buttons may not respond if they are not tapped on the right area.
- Do not press or rub with excessive force.
- If you apply a protect sheet or a sticker, the touch screen may not respond smoothly.
- Do not operate the touch screen using an object with a sharp tip.
- Pressing two or more places at a time may cause a malfunction.
- Perform “TOUCH SCREEN ADJUST” if the reactive area of the screen is misaligned with the touched area. (Adjust by lightly tapping with a corner of an SD card, etc. Do not press with an object with a sharp tip or do not press hard.)

“TOUCH SCREEN ADJUST” (p. 108)

Names of Buttons and Functions on the LCD Monitor

The following screens are displayed during the video and still image modes, and operate as the touch screens.

Recording Screen (Video/Still Image)

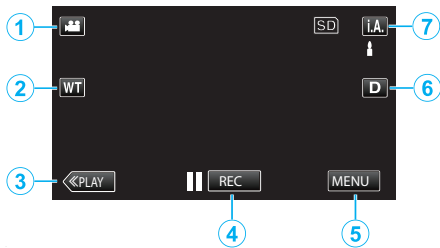

- 1 Video/Still Image Mode Button
 - Switches between video and still image modes.
- 2 Zoom Button
 - “Zooming” (p. 25)
- 3 Playback Mode Button
 - Switches to the playback mode.
- 4 Recording Start/Stop Button
 - : Video Recording Start Button
 - : Video Recording Stop Button
 - : Still Image Recording Button
- 5 Menu Button
 - “Operating the Menu” (p. 85)
- 6 Display Button
 - Switches the display between full (**D**) and simple (**D**) with every tap of the button.
 - Simple display: Some displays disappear after approximately 3 seconds.
 - Full display: Displays everything. The display button changes from **D** to **D**.
 - When the power is turned off, simple display (**D**) will be set.
- 7 Recording Mode Button
 - Switches the recording mode between **i.A.** Intelligent Auto and Manual.

Playback Screen (Video)

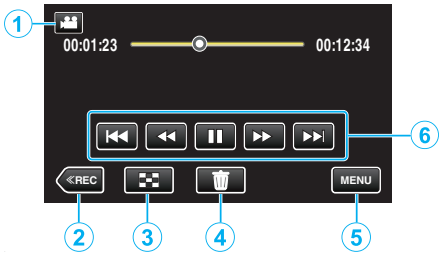

- 1 Video/Still Image Mode Button
 - Switches between video and still image modes.
- 2 Recording Mode Button
 - Switches to the recording mode.
- 3 Index Screen Button
 - “Operation Buttons for Video Playback” (p. 55)
- 4 Delete Button
 - “Deleting the Currently Displayed File” (p. 64)
- 5 Menu Button
 - “Operating the Menu” (p. 85)
- 6 Operation Buttons
 - “Operation Buttons for Video Playback” (p. 55)

Playback Screen (Still Image)

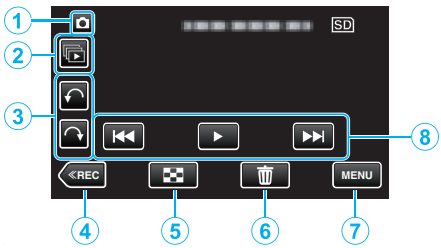

- 1 Video/Still Image Mode Button
 - Switches between video and still image modes.
- 2 Group Playback Button
 - Continuous playback of still images that are recorded continuously within 2 seconds or with the continuous shooting mode.
 - “Playing Back Still Images” (p. 59)
- 3 Rotate Button
 - Rotates a still image 90°. (Clockwise/Counterclockwise)
- 4 Recording Mode Button
 - Switches to the recording mode.
- 5 Index Screen Button
 - “Operation Buttons for Still Image Playback” (p. 59)
- 6 Delete Button
 - “Deleting the Currently Displayed File” (p. 64)
- 7 Menu Button
 - “Operating the Menu” (p. 85)
- 8 Operation Buttons
 - “Operation Buttons for Still Image Playback” (p. 59)

Index Screen

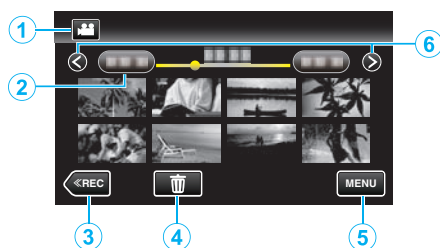

- 1 Video/Still Image Mode Button
 - Switches between video and still image modes.
- 2 Date Button
 - “Operation Buttons for Video Playback” (p. 55)
 - “Operation Buttons for Still Image Playback” (p. 59)
- 3 Playback Mode Button
 - Switches to the playback mode.
- 4 Delete Button
 - “Deleting Selected Files” (p. 64)
- 5 Menu Button
 - “Operating the Menu” (p. 85)
- 6 Page Forward/Back Button
 - “Operation Buttons for Video Playback” (p. 55)
 - “Operation Buttons for Still Image Playback” (p. 59)

Menu Screen

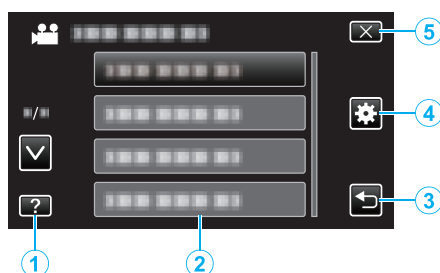

- 1 Help Button
- 2 Menu Items
- 3 Return Button
- 4 Common Menu Button
 - “Operating the Menu” (p. 85)
- 5 Close Button

Clock Setting

The “SET DATE/TIME!” screen appears when you turn on this unit for the first time after purchase, when it has not been used for a long time, or when the clock is not set yet.
Set the clock before recording.

- 1 Open the LCD monitor.

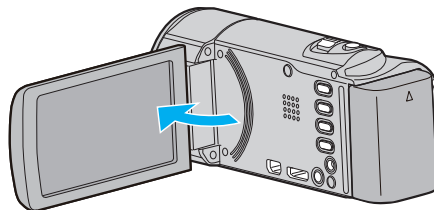

- The unit turns on.
- When the LCD monitor is closed, the unit turns off.

- 2 Tap “YES” when “SET DATE/TIME!” is displayed.

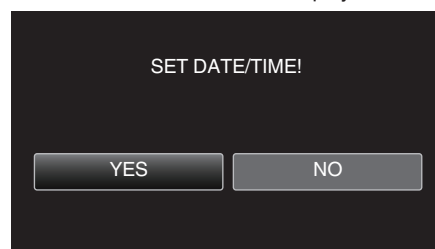

- 3 Set the date and time.

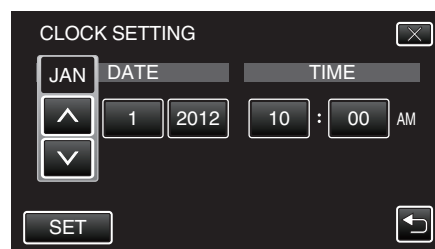

- When the year, month, day, hour, or minute item is tapped, “^” and “v” will be displayed.
- Tap ^ or v to adjust the year, month, day, hour, and minute.

- 4 After setting the date and time, tap “SET”.

- 5 Select the region where you live and tap “SAVE”.

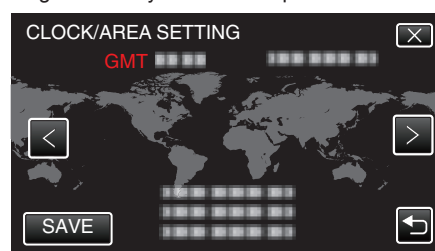

- The city name and time difference are displayed.
- Tap < or > to select the city name.

Memo :

- The clock can be reset again later.
“Resetting the Clock” (p. 18)
- When using this unit overseas, you can set it to the local time for recording.
“Setting the Clock to Local Time when Traveling” (p. 21)
- “SET DATE/TIME!” is displayed when you turn on this unit after it has not been used for a prolonged period.
Connect the AC adapter for more than 24 hours to charge the internal clock battery of this unit before setting the clock.

Resetting the Clock

Set the clock with “CLOCK ADJUST” from the menu.

1 Tap “MENU”.

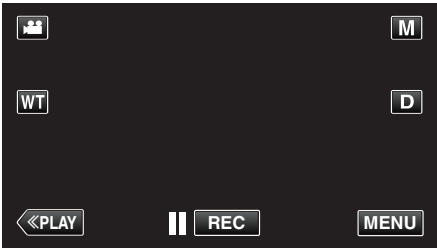

- When entering from the recording mode, tap “MENU” again as the shortcut menu appears.

2 Tap “⚙️”.



3 Tap “CLOCK ADJUST”.

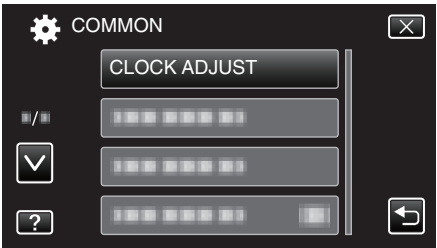

- Tap ^ or v to move upward or downward for more selection.

4 Tap “CLOCK SETTING”.

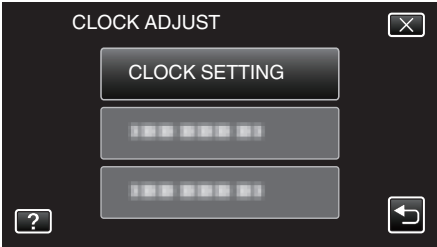

5 Set the date and time.



- When the year, month, day, hour, or minute item is tapped, “^” and “v” will be displayed.
- Tap ^ or v to adjust the year, month, day, hour, and minute.

6 After setting the date and time, tap “SET”.

7 Select the region where you live and tap “SAVE”.

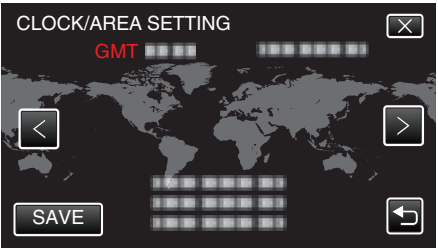

- The city name and time difference are displayed.
- Tap < or > to select the city name.

Changing the Display Language

The language on the display can be changed.

- 1 Tap "MENU".

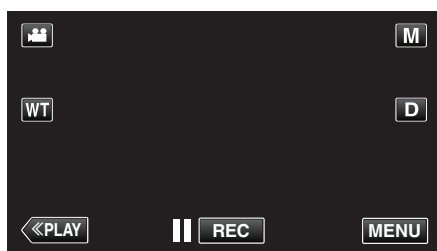

- When entering from the recording mode, tap "MENU" again as the shortcut menu appears.

- 2 Tap "⚙️" (common).



- 3 Tap "LANGUAGE".

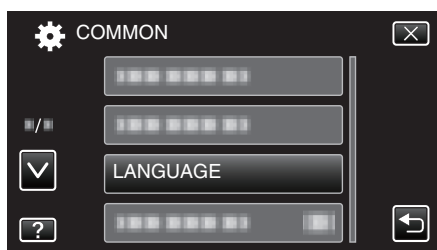

- Tap ^ or v to move upward or downward for more selection.

- 4 Tap to the desired language.



- Tap ^ or v to move upward or downward for more selection.

Holding this Unit

When holding this unit, keep your elbows close to your sides to prevent camera shake.



- Hold the LCD monitor with your left hand and adjust the angle accordingly. Holding the LCD monitor with your left hand helps to stabilize the camera for recording.

Caution :

- Be careful not to drop this unit during transportation.
- Guardians should pay close attention when this unit is being used by children.

Memo :

- If camera shake is excessive, use the image stabilizer.

"Reducing Camera Shake" (p. 47)

Tripod Mounting

This unit can be mounted on a tripod (or monopod). This is useful for preventing camera shake and recording from the same position.

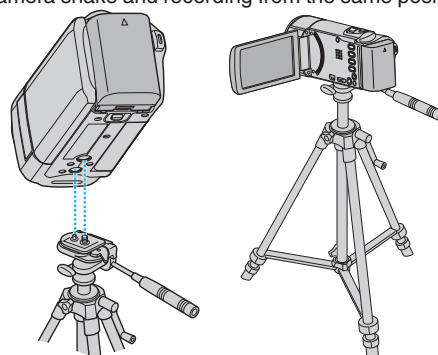

- To prevent this unit from falling off, check the tripod mounting screw holes and positioning holes on the unit carefully before mounting, and turn the screws until they are fastened firmly.

Caution :

- To prevent injuries or damages which may result if this unit falls off, read the instruction manual of the tripod (or monopod) to be used and make sure that it is securely attached.

Memo :

- It is recommended to use a tripod or monopod when recording in conditions prone to camera shake (such as in dark places or when zoomed to the telephoto end).
- Set the image stabilizer to (OFF) when using a tripod for recording.

Using this Unit Overseas

The shape of the power outlet varies according to countries and regions. To charge the battery pack, you need a converter plug that matches the shape of the outlet.

“Charging the Battery Pack Overseas” (p. 20)

Change the date and time display to the local time by selecting your travel destination in “AREA SETTING” of “CLOCK ADJUST”.

“Setting the Clock to Local Time when Traveling” (p. 21)

When “ON” is selected in “DST SETTING” of “CLOCK ADJUST”, the time is set 1 hour ahead.

“Setting Daylight Saving Time” (p. 21)

Charging the Battery Pack Overseas

The shape of the power outlet varies according to countries and regions. To charge the battery pack, you need a converter plug that matches the shape of the outlet.

A	B	BF	C	O
North America	Europe	Oceania	Middle East	
United States A	Iceland C	Australia O	Israel C	
Canada A	Ireland C	Guam A	Iran C	
Mexico A	United Kingdom B,BF	Tahiti C	Kuwait B,C	
Asia	Italy C	Tonga O	Jordan B,BF	
India B,C,BF	Austria C	New Zealand O	Africa	
Indonesia C	Netherlands C	Fiji O	Algeria A,B,BF,C	
Singapore B,BF	Canary Islands C	Latin	Egypt B,BF,C	
Sri Lanka B,C,BF	Greece C	Argentina O	Guinea C	
Thailand A,BF,C	Switzerland C	Colombia A	Kenya B,C	
South Korea A,C	Sweden C	Jamaica A	Zambia B,BF	
China A,B,BF,C,O	Spain A,C	Jamaica A	Tanzania B,BF	
Japan A	Denmark C	Chile B,C	Republic of South Africa B,C,BF	
Nepal C	Germany C	Haiti A	Mozambique C	
Pakistan B,C	Norway C	Panama A	Morocco C	
Bangladesh C	Hungary C	Bahamas A		
Philippines A,B,F,O	Finland C	Puerto Rico A		
Vietnam A,C	France C	Brazil A,C		
Hong Kong Special Administrative Region B,BF	Belgium C	Venezuela A		
Macau Special Administrative Region B,C	Poland B,C	Peru A,C		
Malaysia B,BF,C	Portugal B,C			
	Romania C			

Setting the Clock to Local Time when Traveling

Change the date and time display to the local time by selecting your travel destination in "AREA SETTING" of "CLOCK ADJUST".

Restore the region settings after you returned from the trip.

1 Tap "MENU".

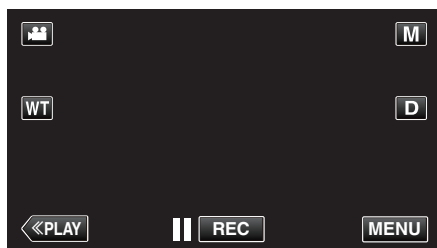

- When entering from the recording mode, tap "MENU" again as the shortcut menu appears.

2 Tap "⚙️".



3 Tap "CLOCK ADJUST".

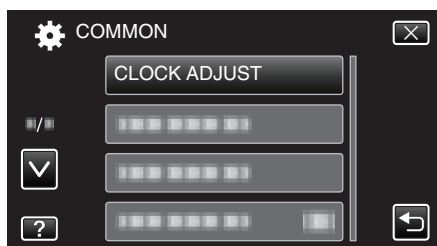

- Tap ^ or v to move upward or downward for more selection.

4 Tap "AREA SETTING".

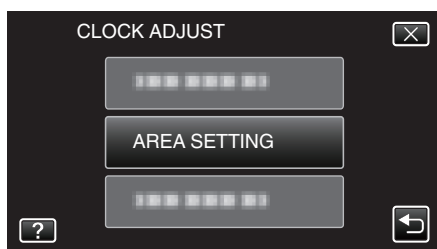

5 Select the area you are traveling to and tap "SAVE".



- The city name and time difference are displayed.
- Tap < or > to select the city name.

Memo :

- Setting "AREA SETTING" changes the clock time such that time difference is accounted for.
After returning to your country, re-select the region that was set initially to restore the original clock settings.

Setting Daylight Saving Time

When "ON" is selected in "DST SETTING" of "CLOCK ADJUST", the time is set 1 hour ahead.

1 Tap "MENU".

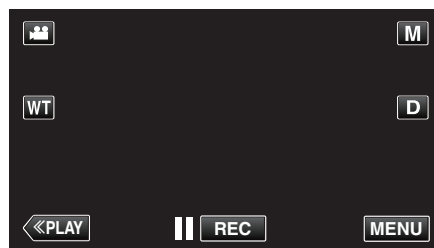

- When entering from the recording mode, tap "MENU" again as the shortcut menu appears.

2 Tap "⚙️".



3 Tap "CLOCK ADJUST".

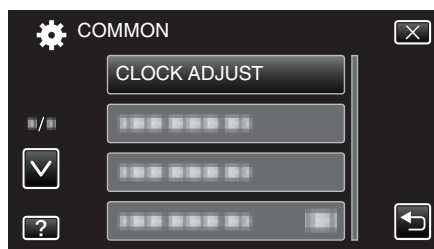

- Tap ^ or v to move upward or downward for more selection.

4 Tap "DST SETTING".

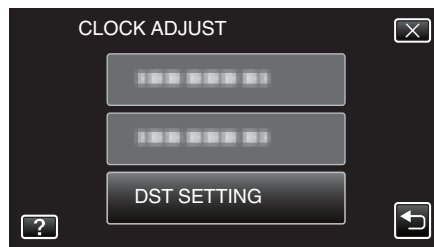

5 Tap "ON".

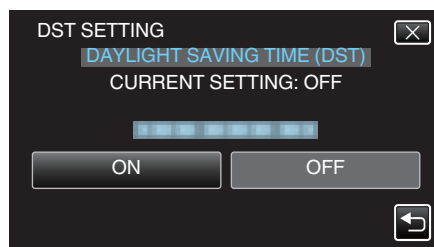

Memo :

- What is daylight saving time?
Daylight saving time is the system of setting the clock 1 hour ahead for a fixed period in summer.
It is used mainly in the Western countries.
- Restore the daylight saving time settings after you returned from the trip.

Optional Accessories

You can record for a longer time by using the optional battery pack.

Product Name	Description
Battery Pack <ul style="list-style-type: none">BN-VG107UBN-VG114UBN-VG121UBN-VG138U	<ul style="list-style-type: none">Provides a longer recording time. It can also be used as a spare battery pack.
Battery Charger <ul style="list-style-type: none">AA-VG1	<ul style="list-style-type: none">Enables the battery pack to be charged without using this unit.
HDMI Mini Cable <ul style="list-style-type: none">VX-HD310VX-HD315	<ul style="list-style-type: none">Allows viewing in high picture quality when connected to a TV.Transmits video, audio, and control signals between devices.

Memo :

- The optional accessories above may not be supported in some regions.
- For more information, refer to the catalog.
- For details on the provided accessories, refer to “Verifying the Accessories”.

“Verifying the Accessories” (📖 p. 11)

Approximate Recording Time (Using Battery)

Battery Pack	Actual Recording Time	Continuous Recording Time
BN-VG107U (Supplied)	40 m	1 h 5 m
BN-VG114U	1 h 15 m	2 h 10 m
BN-VG121U	1 h 55 m	3 h 15 m
BN-VG138U	3 h 20 m	5 h 45 m

- The above are values when “MONITOR BRIGHTNESS” is set to “3” (standard).
- The actual recording time may be shorter if zooming is used or if recording is stopped repeatedly.
(It is recommended to prepare battery packs ready for three times the expected recording time.)
- When the battery life is reached, the recording time becomes shorter even if the battery pack is fully charged.
(Replace the battery pack with a new one.)

Taking Videos in Auto Mode

You can record without worrying about the setting details by using the Intelligent Auto mode. Settings such as exposure and focus will be adjusted automatically to suit the shooting conditions.

- In case of specific shooting scenes such as person etc., its icon is displayed on the screen.
- Before recording an important scene, it is recommended to conduct a trial recording.

1 Open the lens cover.

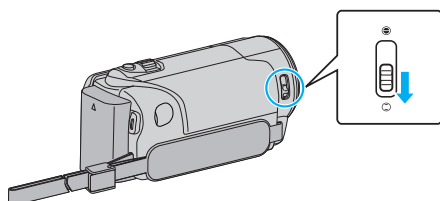

2 Open the LCD monitor.

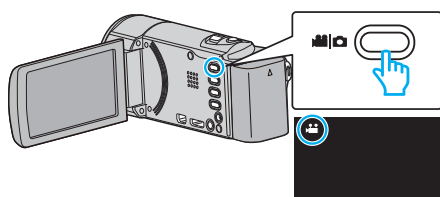

- Check if the recording mode is .

3 Check if the recording mode is **i.A.** Intelligent Auto.

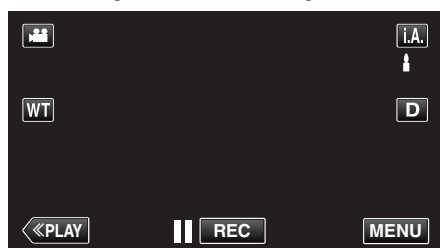

- If the mode is **M** Manual, tap **M** on the recording screen to display the mode switching screen.

Tap **i.A.** to switch the recording mode to Intelligent Auto.

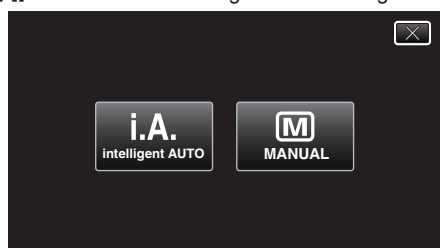

4 Start recording.

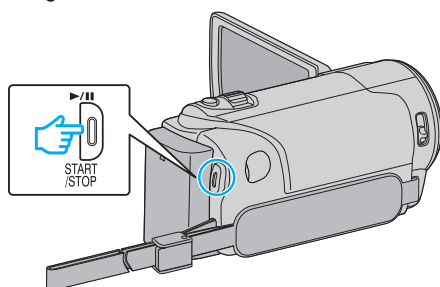

- Press again to stop.
- Some displays disappear after approximately 3 seconds. Use the **D** button to change the displays.

Memo :

- Depending on the subject and shooting conditions, recording may not be performed properly even in the Intelligent Auto mode.

Indications During Video Recording

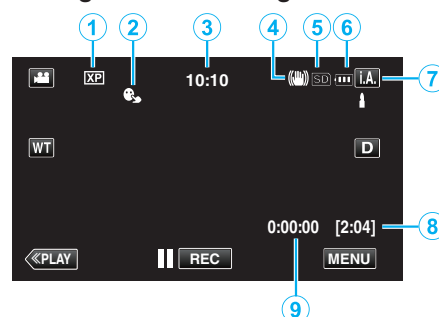

	Display Icon	Description
①	Video Quality	Displays the icon of the "VIDEO QUALITY" setting selected in the recording menu. "VIDEO QUALITY" (p. 91)
②	TOUCH PRIORITY AE/AF	Displays the setting of "TOUCH PRIORITY AE/AF". By default, it is set to "FACE TRACKING". "Capturing Subjects Clearly (TOUCH PRIORITY AE/AF)" (p. 39)
③	Time	Displays the current time. "Clock Setting" (p. 17)
④	Image Stabilizer	Displays the image stabilizer setting. "Reducing Camera Shake" (p. 47)
⑤	Recording Media	Displays the icon of the media where videos are recorded to.
⑥	Battery Indicator	Displays the approximate remaining battery power. Details of the battery power can be displayed by pressing the INFO button. "Checking the Remaining Recording Time" (p. 53)
⑦	Recording Mode	Displays the current recording mode of i.A. (Intelligent Auto) or M (Manual).
⑧	Remaining Recording Time	Displays the remaining time for video recording. "Checking the Remaining Recording Time" (p. 53)
⑨	Scene Counter (Recorded Time)	Displays the elapsed time of the video that is currently being recorded.

■ Scenes of Intelligent Auto

Display Icon	Description
	Captures one's skin beautifully.
	Allows people to be captured naturally.
	Focuses at a far distance and captures a sharp image with vivid colors.
	Records with minimal noise in the overall image.
	Allows night scenes to be captured accurately with minimal noise in the overall image.
	Prevents colors from fading even when recording in a bright environment.
	Records while focusing on a near object.
	Reproduces the green color of trees vividly.
	Reproduces the colors of sunset naturally.
	Adjusts settings so that the subject does not appear too dark due to backlight.
	Allows people to be captured naturally with minimal noise in the overall image.
	Records while focusing on a near object even in a dark environment.

- Memo :** —
- Scenes can be detected according to the shooting conditions and automatically adjusted in Intelligent Auto mode.
 - Some functions may not work properly depending on the shooting conditions.

Operation Buttons for Video Recording

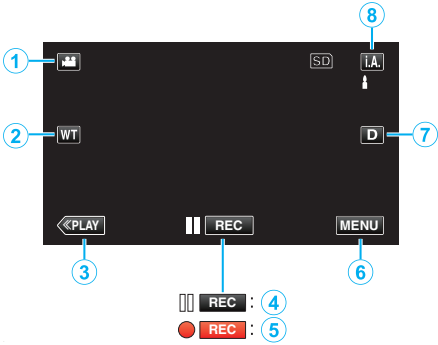

	Operation Button	Description
①	Video/Still Image Mode	Switches between video and still image modes.
②	T/W Zoom	Allows the same functions as the zoom lever to be performed. Camera shake that often occurs when using the zoom lever can be minimized. "Zooming" (㊦ p. 25)
③	Playback Mode	Switches to the playback mode.
④ / ⑤	Recording Start REC Record-Standby REC	Functions as the START/STOP button.
⑥	MENU	Displays the various menus of video recording. "Operating the Menu" (㊦ p. 85)
⑦	Display Button D	Switches the display between full (D) and simple (D) with every tap of the button. <ul style="list-style-type: none">• Simple display: Some displays disappear after approximately 3 seconds.• Full display: Displays everything. The display button changes from D to D.• When the power is turned off, simple display (D) will be set.
⑧	Recording Mode i.A/M	Switches the recording mode.

Using the Silent Mode

When the Silent mode is used, the LCD monitor darkens and operation sounds will not be output. Use this mode to record quietly in dark places such as during a performance.

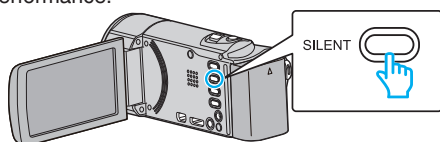

- Press and hold the SILENT button to turn on the Silent mode. To turn it off, press and hold the button again.
- appears when "SILENT MODE" is set to "ON".

Useful Settings for Recording

- When "QUICK RESTART" is set to "ON", this unit turns on immediately if you open the LCD monitor within 5 minutes after the power is turned off by closing the monitor.
- "QUICK RESTART" (p. 107)
- When "AUTO POWER OFF" is set to "ON", this unit turns itself off automatically to conserve power when it is not operated for 5 minutes. (only when using the battery pack)
- "AUTO POWER OFF" (p. 107)
- When "TOUCH PRIORITY AE/AF" is set to "FACE TRACKING", this unit detects faces and automatically adjusts its brightness and focus to record the faces more clearly.
- "Capturing Subjects Clearly (TOUCH PRIORITY AE/AF)" (p. 39)
- When "DATE/TIME RECORDING" is used, the date and time can be recorded together with the video.
- "Recording Videos with Date and Time" (p. 52)

Caution :

- Do not expose the lens to direct sunlight.
- Do not use this unit in the rain, snow, or places with high humidity like the bathroom.
- Do not use this unit in places subject to excessive humidity or dust, as well as places exposed to steam or smoke directly.
- The power may turn off to protect the circuit if the temperature of this unit rises too much.
- Do not remove the battery pack, AC adapter, or SD card when the access lamp is lighted. The recorded data may become unreadable.
- "ACCESS (Access) Lamp" (p. 113)
- This unit is a microcomputer-controlled device. Electrostatic discharge, external noise and interference (from a TV, a radio, etc.) might prevent it from functioning properly. In such a case, turn off the power, then remove the AC adapter and battery pack. This unit will be reset.
- Make a backup of important recorded data.
 - It is recommended to copy your important recorded data to a DVD or other recording media for storage.
 - JVC will not be responsible for any lost data.

Memo :

- Check the remaining recording time in the media before you start shooting. If there is not enough space, move (copy) the data to a computer or disc.
- When there are many files in the media, it may take time for them to be displayed on the playback screen. Wait for a while as the access lamp appears blinking, which indicates normal operation.
- Do not forget to make copies after recording!
- Recording stops automatically as it cannot be performed for 12 or more consecutive hours according to specifications. (It may take some time to resume recording.)
- For long recordings, the file is split into two or more files if the size exceeds 4 GB.
- You can connect this unit to the AC adapter to record for long hours indoors.
- Depending on the shooting conditions, the four corners of the screen may appear dark, but this is not a malfunction. In this case, change the shooting conditions by moving the zoom lever, etc.

Zooming

The angle of view can be adjusted using zoom.

- Use the W end (wide angle end) to shoot a wider field of view.
- Use the T end (telephoto end) to magnify the subject for shooting.

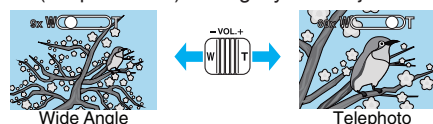

- The following zoom options are available:
 - Optical Zoom (1 - 40x)
 - Digital Zoom (41 - 200x)
- You can also use the zoom (T/W) button on the touch screen to zoom.

Zoom Button (T/W)

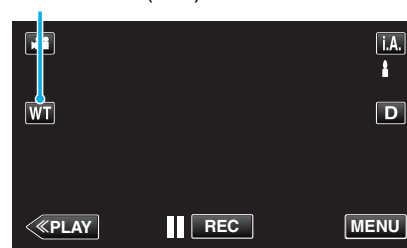

Memo :

- When digital zoom is used, the image becomes grainy as it is digitally enlarged.
- The zoom ratio range can be changed.

"ZOOM" (p. 92)

Capturing Still Images During Video Recording

Still images can be captured by pressing the SNAPSHOT button while in the video mode (standby or recording).

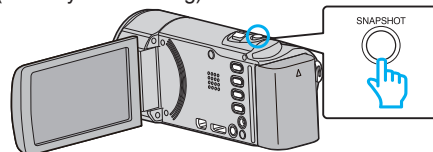

- "PHOTO" lights up on the screen when a still image is being captured.



Memo :

- The size of the still image that is captured in the video mode is 1920 x 1080.
- Operation is invalid under the following conditions:
 - when menu is being displayed
 - when remaining recording time or battery power is being displayed
 - when "TIME-LAPSE RECORDING" is in use
 - when "FACE SUB-WINDOW" is set
 - when "ANIMATION EFFECT" is set
 - when "AUTO REC" is set
 - when "DATE/TIME RECORDING" is set

Taking Still Images in Auto Mode

You can record without worrying about the setting details by using the Intelligent Auto mode.

1 Open the lens cover.

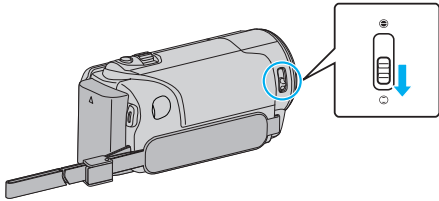

2 Open the LCD monitor.

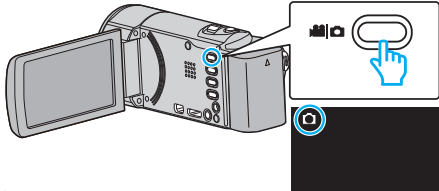

- Check if the recording mode is

3 Check if the recording mode is **i.A.** Intelligent Auto.

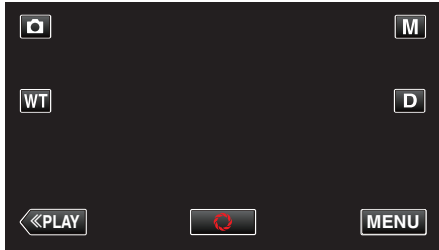

- If the mode is **M** Manual, tap **M** on the recording screen to display the mode switching screen.
Tap **i.A.** to switch the recording mode to Intelligent Auto.

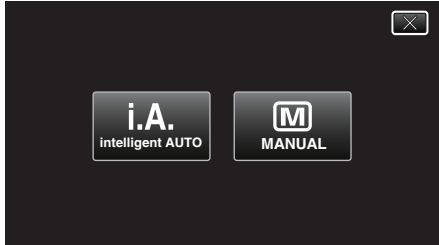

4 Set the focus on the subject.

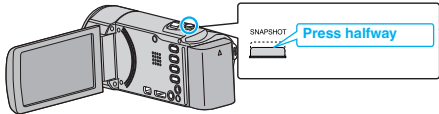

- When focused, the focus icon lights up in green.

5 Take a still image.

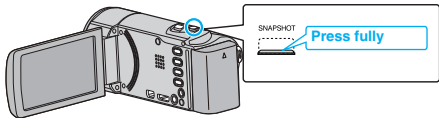

- PHOTO lights up when a still image is being captured.
- Some displays disappear after approximately 3 seconds.
Use the **D** button to change the displays.

Memo : —
• Depending on the subject and shooting conditions, recording may not be performed properly even in the Intelligent Auto mode.

Indications During Still Image Recording

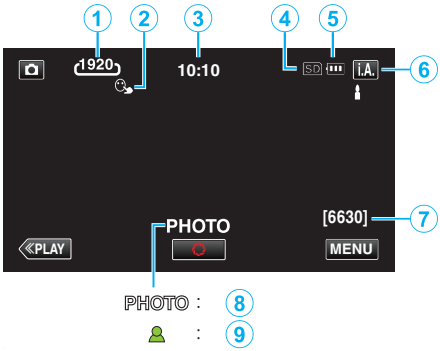

	Display Icon	Description
①	Image Size	Displays the icon of the image size. • The size of still images can be changed. “IMAGE SIZE” (p. 97)
②	TOUCH PRIORITY AE/AF	Displays the setting of “TOUCH PRIORITY AE/AF”. By default, it is set to “FACE TRACKING”. “Capturing Subjects Clearly (TOUCH PRIORITY AE/AF)” (p. 39)
③	Time	Displays the current time. “Clock Setting” (p. 17)
④	Recording Media	Displays the icon of the media where still images are recorded to.
⑤	Battery Indicator	“Checking the Remaining Recording Time” (p. 53)
⑥	Recording Mode	Displays the current recording mode of i.A. (Intelligent Auto) or M (Manual).
⑦	Remaining Number of Shots	Displays the remaining number of shots for still image recording. “Approximate Number of Still Images (Unit: Number of Shots)” (p. 54)
⑧	Recording in Progress	“PHOTO” appears when a still image is being captured.
⑨	Focus	Lights up in green when focused.

■ Scenes of Intelligent Auto

Display Icon	Description
	Captures one's skin beautifully.
	Allows people to be captured naturally.
	Focuses at a far distance and captures a sharp image with vivid colors.
	Records with minimal noise in the overall image.
	Allows night scenes to be captured accurately with minimal noise in the overall image.
	Prevents colors from fading even when recording in a bright environment.
	Records while focusing on a near object.
	Reproduces the green color of trees vividly.
	Reproduces the colors of sunset naturally.
	Adjusts settings so that the subject does not appear too dark due to backlight.
	Allows people to be captured naturally with minimal noise in the overall image.
	Records while focusing on a near object even in a dark environment.

Memo :

- Scenes can be detected according to the shooting conditions and automatically adjusted in Intelligent Auto mode.
- Some functions may not work properly depending on the shooting conditions.

Operation Buttons for Still Image Recording





	Operation Button	Description
①	Video/Still Image Mode	Switches between video and still image modes.
②	T/W Zoom	Allows the same functions as the zoom lever to be performed. Camera shake that often occurs when using the zoom lever can be minimized. "Zooming" (p. 28)
③	Playback Mode	Switches to the playback mode.
④	Snapshot 	Functions as the SNAPSHOT button. However, focus cannot be set by pressing halfway.
⑤	MENU	Displays the various menus of still image recording. "Operating the Menu" (p. 85)
⑥	Display Button D	Switches the display between full (Df) and simple (D) with every tap of the button. <ul style="list-style-type: none"> • Simple display: Some displays disappear after approximately 3 seconds. • Full display: Displays everything. The display button changes from D to Df. • When the power is turned off, simple display (D) will be set.
⑦	Recording Mode i.A./M	Switches the recording mode.

Recording

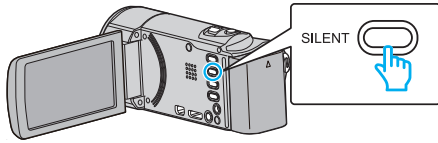

Using the Silent Mode

When the Silent mode is used, the LCD monitor darkens and operation sounds will not be output. Use this mode to record quietly in dark places such as during a performance.



- Press and hold the SILENT button to turn on the Silent mode. To turn it off, press and hold the button again.
-  appears when "SILENT MODE" is set to "ON".

Useful Settings for Recording

- When "QUICK RESTART" is set to "ON", this unit turns on immediately if you open the LCD monitor within 5 minutes after the power is turned off by closing the monitor.
- "QUICK RESTART" ( p. 107)
- When "AUTO POWER OFF" is set to "ON", this unit turns itself off automatically to conserve power when it is not operated for 5 minutes. (only when using the battery pack)
- "AUTO POWER OFF" ( p. 107)
- When "TOUCH PRIORITY AE/AF" is set to "FACE TRACKING", this unit detects faces and automatically adjusts its brightness and focus to record the faces more clearly.
- "Capturing Subjects Clearly (TOUCH PRIORITY AE/AF)" ( p. 39)

Caution :

- Do not expose the lens to direct sunlight.
 - Do not use this unit in the rain, snow, or places with high humidity like the bathroom.
 - Do not use this unit in places subject to excessive humidity or dust, as well as places exposed to steam or smoke directly.
 - The power may turn off to protect the circuit if the temperature of this unit rises too much.
 - Do not remove the battery pack, AC adapter, or SD card when the access lamp is lighted. The recorded data may become unreadable.
- "ACCESS (Access) Lamp" ( p. 113)
- This unit is a microcomputer-controlled device. Electrostatic discharge, external noise and interference (from a TV, a radio, etc.) might prevent it from functioning properly. In such a case, turn off the power, then remove the AC adapter and battery pack. This unit will be reset.

Memo :

- Before recording an important scene, it is recommended to conduct a trial recording.
- The image stabilizer does not work when recording still images.
- Depending on the shooting conditions, the four corners of the screen may appear dark, but this is not a malfunction. In this case, change the shooting conditions by moving the zoom lever, etc.

Zooming

The angle of view can be adjusted using zoom.

- Use the W end (wide angle end) to shoot a wider field of view.
- Use the T end (telephoto end) to magnify the subject for shooting.

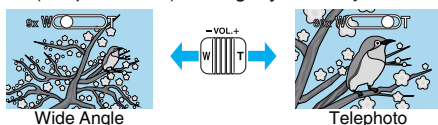

- The following zoom options are available:
 - Optical Zoom (1 - 40x)
- You can also use the zoom (T/W) button on the touch screen to zoom.

Zoom Button (T/W)

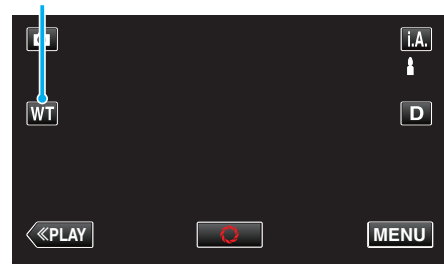

Memo :

- Only optical zoom is available in the still image recording mode.

Manual Recording

You can adjust settings, such as brightness and shutter speed, by using the manual mode.

Manual recording can be set for both video and still image modes.

- 1 Open the lens cover.

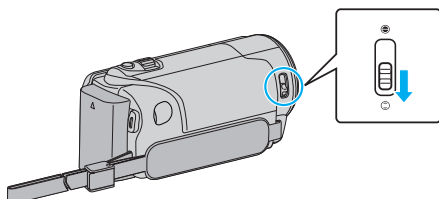

- 2 Open the LCD monitor.

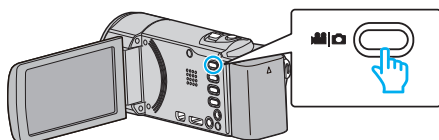

- Set the recording mode to either video or still image.
- To switch the mode between video and still image, tap or on the recording screen to display the mode switching screen. Tap or to switch the mode to video or still image respectively. (You can also use the button on this unit.)

- 3 Select the Manual recording mode.

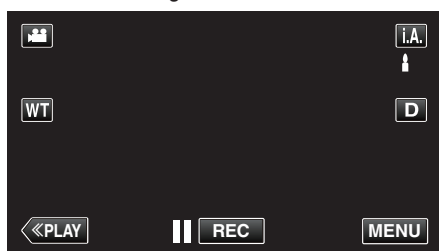

- If the mode is **i.A.** Intelligent Auto, tap **i.A.** on the recording screen to display the mode switching screen. Tap **M** to switch the recording mode to Manual.

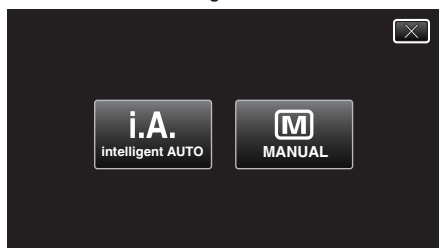

- 4 Tap "MENU".

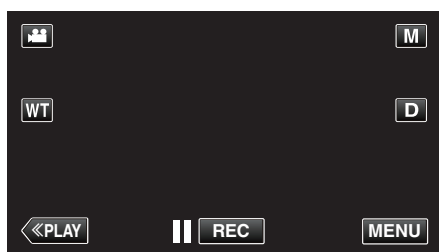

- The shortcut menu appears.

- 5 Tap "MENU" in the shortcut menu.

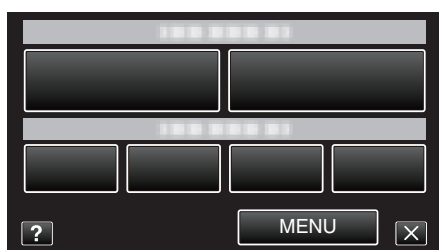

- 6 Tap the item to set manually.

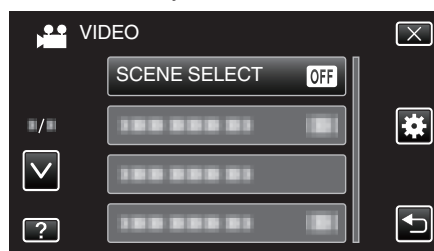

- For details on the various manual settings, refer to "Manual Recording Menu".

Memo :

- The manual settings are displayed only in the manual mode.

Manual Recording Menu

The following items can be set.

Name	Description
SCENE SELECT	<ul style="list-style-type: none">Recordings that suit the shooting conditions can be performed easily. “Shooting According to Scene (Subject)” (p. 30)
FOCUS	<ul style="list-style-type: none">Use manual focus if the subject is not focused automatically. “Adjusting Focus Manually” (p. 32)
BRIGHTNESS ADJUST	<ul style="list-style-type: none">Overall brightness on the screen can be adjusted.Use this when recording in a dark or bright location. “Adjusting Brightness” (p. 33)
WHITE BALANCE	<ul style="list-style-type: none">Overall color on the screen can be adjusted.Use this when the color on the screen appears differently from the actual color. “Setting White Balance” (p. 34)
BACKLIGHT COMP.	<ul style="list-style-type: none">Corrects the image when the subject appears dark due to backlight.Use this when shooting against the light. “Setting Backlight Compensation” (p. 35)
TELE MACRO	<ul style="list-style-type: none">Use this to take close-up (macro) shots of the subject. “Taking Close-up Shots” (p. 36)

Shooting According to Scene (Subject)

Common scenes that are often encountered can be recorded with the most suitable settings.

1 Select the Manual recording mode.

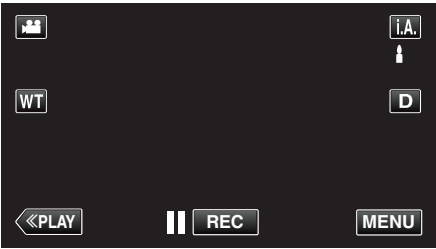

- If the mode is **i.A.**, Intelligent Auto, tap **i.A.** on the recording screen to display the mode switching screen. Tap **M** to switch the recording mode to Manual.



2 Tap “MENU”.

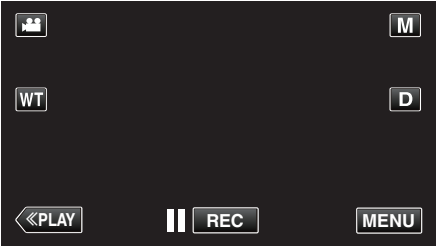

- The shortcut menu appears.

3 Tap “MENU” in the shortcut menu.

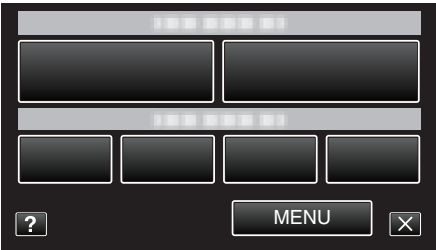

4 Tap “SCENE SELECT”.





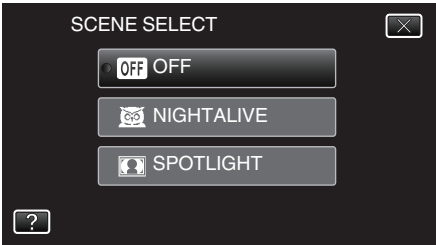

- Tap **^** or **v** to move upward or downward for more selection.
- Tap **X** to exit the menu.
- Tap **↶** to return to the previous screen.

5 Tap the appropriate scene.



- Tap “OFF” to cancel the selection.
- Tap ^ or v to move upward or downward for more selection.
- Tap X to exit the menu.

*The image is only an impression.

Setting	Effect
 NIGHTALIVE	<p>Increases gain and brightens the scene automatically using a slow shutter when the surrounding is dark. To prevent camera shake, use a tripod.</p> <div><div>OFF</div></div> <div></div> <div><div>ON</div></div>

Memo :

- All scenes of “SCENE SELECT” cannot be set during “TIME-LAPSE RECORDING”.

Adjusting Focus Manually

Set this when the focus is not clear in Intelligent Auto or when manual focusing is desired.

1 Select the Manual recording mode.



- If the mode is **i.A.** Intelligent Auto, tap **i.A.** on the recording screen to display the mode switching screen. Tap **M** to switch the recording mode to Manual.



2 Tap "MENU".

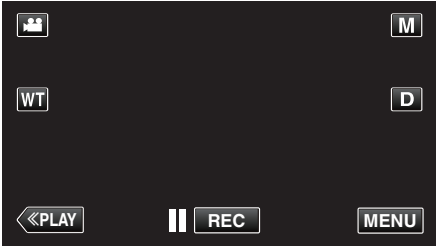

- The shortcut menu appears.

3 Tap "MENU" in the shortcut menu.

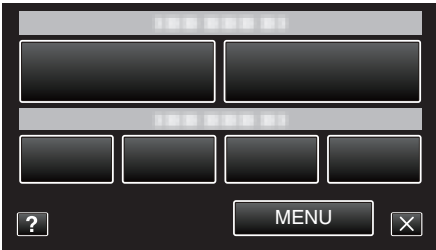

4 Tap "FOCUS".

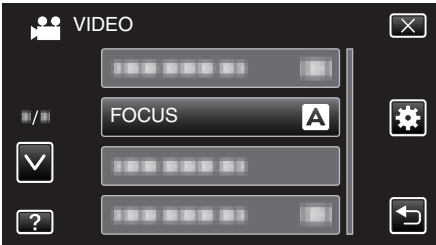

- Tap \wedge or \vee to move upward or downward for more selection.
- Tap \times to exit the menu.
- Tap \hookrightarrow to return to the previous screen.

5 Tap "MANUAL".

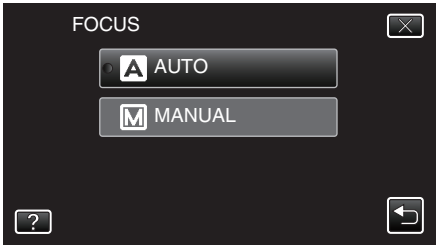

6 Adjust the focus.



- Tap \blacktriangle to focus on a distant subject. If \blacktriangle appears blinking, focus cannot be set any further.
- Tap \blacktriangledown to focus on a near subject. If \blacktriangledown appears blinking, focus cannot be set any nearer.

7 Tap "SET" to confirm.

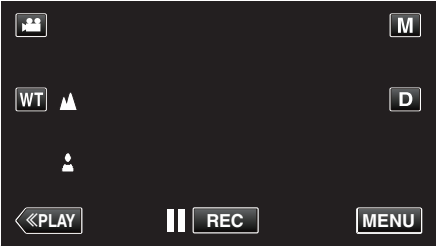

- When focus is confirmed, the focusing frame disappears and \blacktriangle and \blacktriangledown are displayed.

Memo :

- A subject that is focused at the telephoto (T) end remains in focus when it is zoomed out to the wide angle (W) end.

Adjusting Brightness

You can adjust the brightness to your preferred level.

- 1** Select the Manual recording mode.

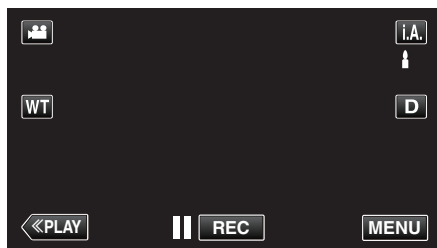

- If the mode is **i.A.** Intelligent Auto, tap **i.A.** on the recording screen to display the mode switching screen.
Tap **M** to switch the recording mode to Manual.

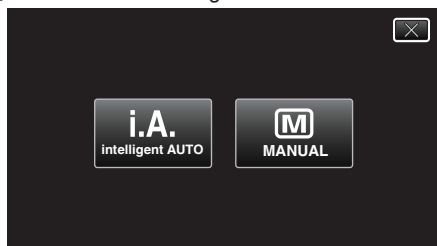

- 2** Tap “MENU”.

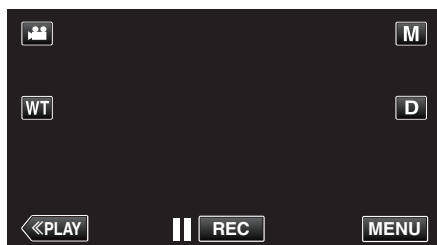

- The shortcut menu appears.

- 3** Tap “MENU” in the shortcut menu.

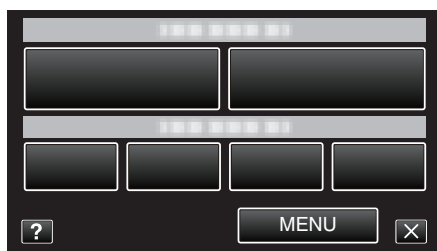

- 4** Tap “BRIGHTNESS ADJUST”.



- Tap \wedge or \vee to move upward or downward for more selection.
- Tap \times to exit the menu.
- Tap \hookrightarrow to return to the previous screen.

- 5** Tap “MANUAL”.

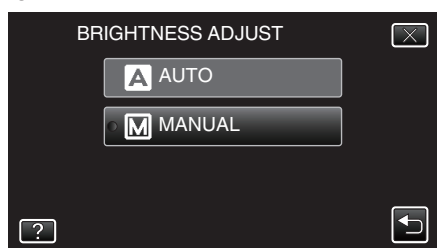

- 6** Adjust the brightness value.

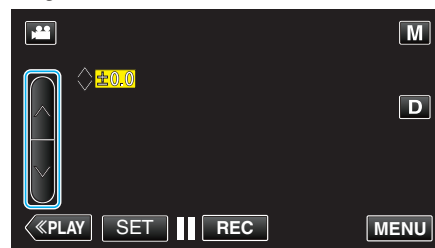

- Compensation range during video recording: -2.0 to +2.0
- Compensation range during still image recording: -2.0 to +2.0
- Tap \wedge to increase the brightness.
- Tap \vee to decrease the brightness.

- 7** Tap “SET” to confirm.

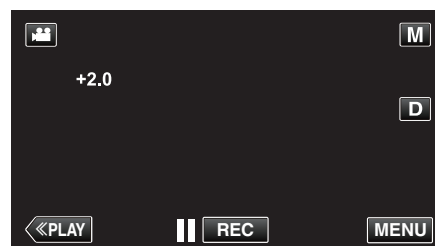

Memo :

- Settings can be adjusted separately for videos and still images.

Setting White Balance

You can set the color tone to suit the light source.

1 Select the Manual recording mode.

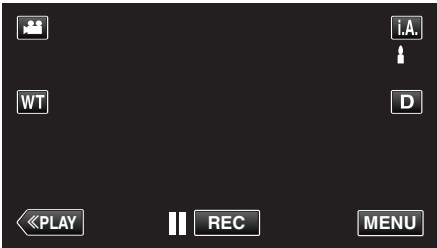

- If the mode is **i.A.**, Intelligent Auto, tap **i.A.** on the recording screen to display the mode switching screen. Tap **M** to switch the recording mode to Manual.



2 Tap “MENU”.

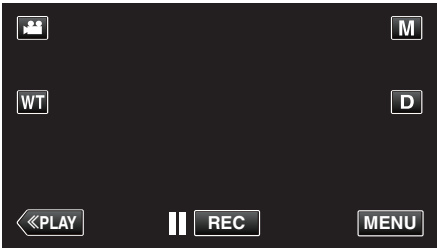

- The shortcut menu appears.

3 Tap “MENU” in the shortcut menu.

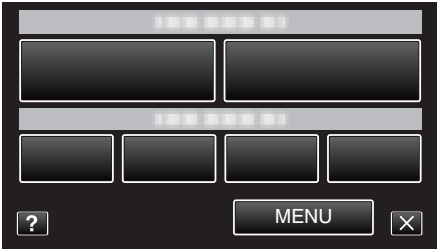

4 Tap “WHITE BALANCE”.

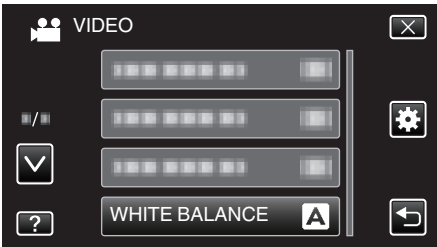

- Tap \wedge or \vee to move upward or downward for more selection.
- Tap \times to exit the menu.
- Tap \curvearrowright to return to the previous screen.

5 Tap the appropriate shooting environment.

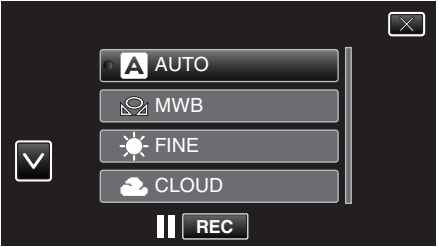

- Tap \wedge or \vee to move the cursor.

Setting	Details
AUTO	Adjusts automatically to the natural colors.
MWB	Use this when the problem of unnatural colors is not resolved.
FINE	Set this when shooting outdoors on a sunny day.
CLOUD	Set this when shooting on a cloudy day or inside a shade.
HALOGEN	Set this when shooting under illumination such as a video light.

Using MWB

- 1 Hold a sheet of plain white paper in front of the lens so that the white paper fills the screen.
- 2 Tap “MWB” and keep touching while the icon appears and blinks.
- 3 Release your touch after the menu disappears and  lights up.

Memo :

- The setting will not change if “MWB” is being tapped too fast (less than 1 second).

Setting Backlight Compensation

You can correct the image when the subject appears too dark due to backlight.

- 1 Select the Manual recording mode.

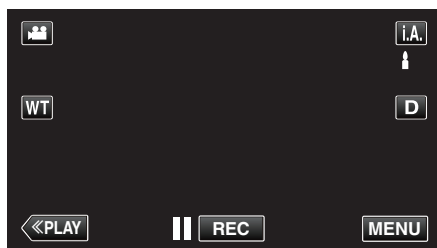

- If the mode is **i.A.** Intelligent Auto, tap **i.A.** on the recording screen to display the mode switching screen. Tap **M** to switch the recording mode to Manual.

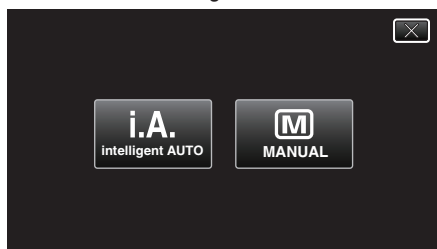

- 2 Tap "MENU".

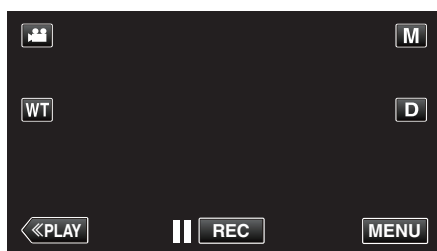

- The shortcut menu appears.

- 3 Tap "MENU" in the shortcut menu.

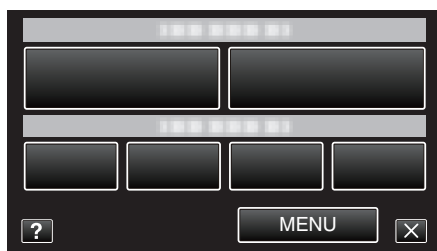

- 4 Tap "BACKLIGHT COMP.".

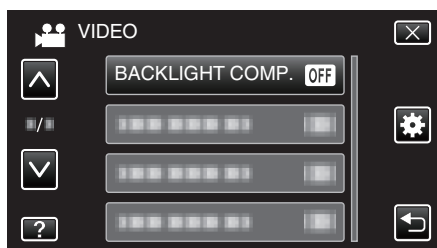

- Tap \wedge or \vee to move upward or downward for more selection.
- Tap \times to exit the menu.
- Tap \hookrightarrow to return to the previous screen.

- 5 Tap "ON".

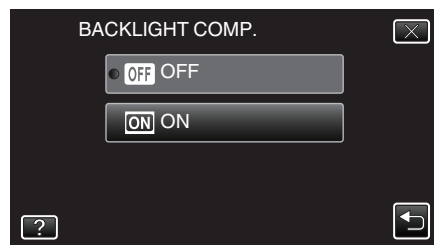

- After setting, the backlight icon  appears.

Taking Close-up Shots

You can take close-up shots of an object using the tele macro function.



*The image is only an impression.

1 Select the Manual recording mode.

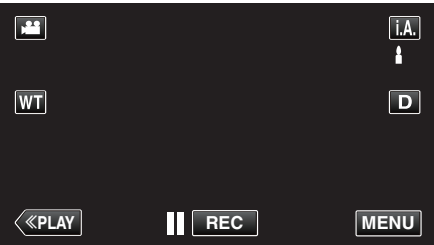

- If the mode is **i.A.**, Intelligent Auto, tap **i.A.** on the recording screen to display the mode switching screen. Tap **M** to switch the recording mode to Manual.



2 Tap “MENU”.

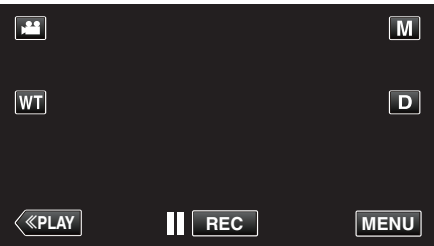

- The shortcut menu appears.

3 Tap “MENU” in the shortcut menu.

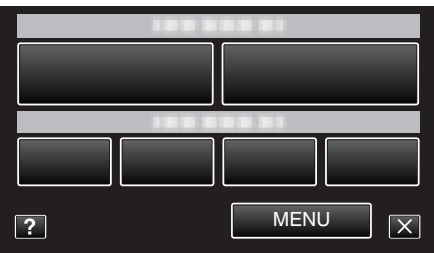

4 Tap “TELE MACRO”.

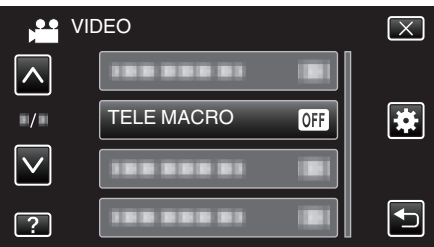

- Tap or to move upward or downward for more selection.
- Tap to exit the menu.
- Tap to return to the previous screen.

5 Tap “ON”.

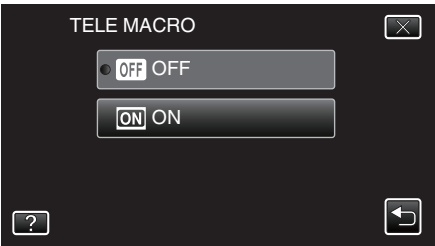

- After setting, the tele macro icon appears.

Setting	Details
OFF	Enables close-up shots up to 1 m at the telephoto (T) end. Enables close-up shots up to 5 cm at the wide angle (W) end.
ON	Enables close-up shots up to 50 cm at the telephoto (T) end. Enables close-up shots up to 5 cm at the wide angle (W) end.

Caution :

- When you are not taking close-up shots, set “TELE MACRO” to “OFF”. Otherwise, the image may be blur.

Recording with Effects

You can add animation effects to video recordings.
The animation effects appear when smiles are detected or when the screen is touched.

Type of Effect	Description of Effect
ANIMATION EFFECT	Records videos with animation effects. "Recording with Animation Effects" (p. 37)

Recording with Animation Effects

You can add animation effects to video recordings.
The animation effects appear when smiles are detected or when the screen is touched.

1 Open the LCD monitor.

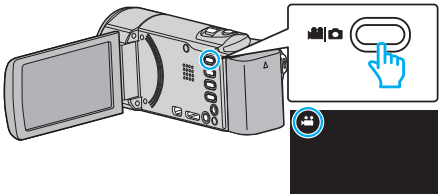

- Check if the recording mode is .
- If the mode is still image, tap on the recording screen to display the mode switching screen.
Tap to switch the recording mode. (You can also use the button on this unit.)

2 Tap "MENU".

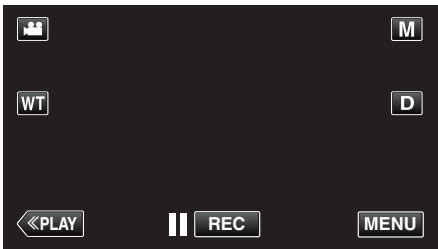

- The shortcut menu appears.

3 Tap "MENU". (Go to step 4.)
Alternatively, tap in the shortcut menu. (Go to step 5.)

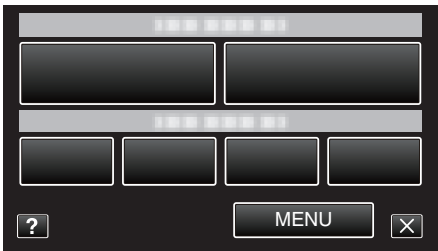

4 Tap "ANIMATION EFFECT".

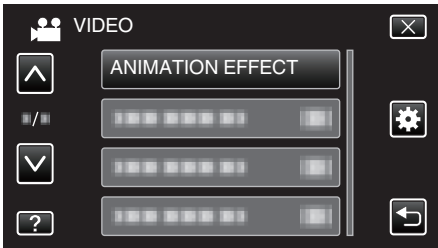

- Tap or to move upward or downward for more selection.
- Tap to exit the menu.
- Tap to return to the previous screen.

5 Select a desired effect and tap "SET".

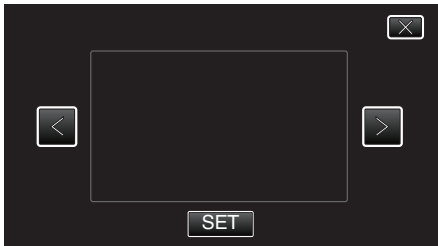

- Tap or to change the effect.
- Press the START/STOP button the camera to start recording.
Press again to stop.
- To perform operations other than recording, tap to cancel the "ANIMATION EFFECT" first.

During Setting	After Setting	Note
		Animation (effect) appears when smiles are detected.
		Animation (effect) appears when smiles are detected.
		Animation (effect) appears when smiles are detected.
		Animation (effect) appears when smiles are detected.
		Animation (effect) appears when the screen is touched.
		Animation (effect) appears when the screen is touched.
		Animation (effect) appears when the screen is touched.
		Animation (effect) appears when the screen is touched.

Capturing Subjects Clearly (TOUCH PRIORITY AE/AF)

“TOUCH PRIORITY AE/AF” is a function that adjusts focus and brightness based on a tapped position.

By registering the face of a person beforehand, you can enable tracking of the person even without specific selection during recording.

This function is available for both videos and still images.

1 Open the LCD monitor.

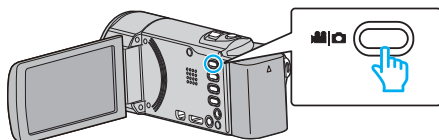

- Set the recording mode to either video or still image.
- To switch the mode between video and still image, tap or on the recording screen to display the mode switching screen. Tap or to switch the mode to video or still image respectively. (You can also use the / button on this unit.)

2 Tap “MENU”.

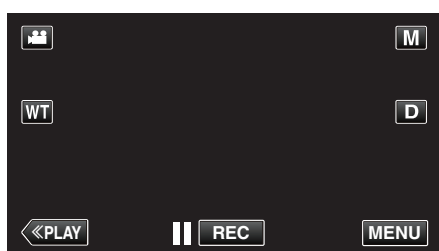

- The shortcut menu appears.

3 Tap “MENU” in the shortcut menu.

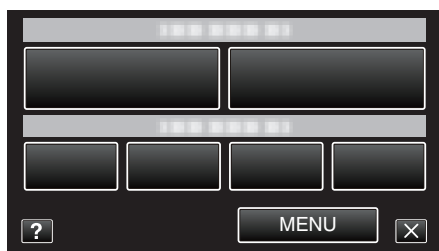

4 Tap “TOUCH PRIORITY AE/AF”.



- Tap or to move upward or downward for more selection.
- Tap to exit the menu.
- Tap to return to the previous screen.

5 Tap the desired setting.

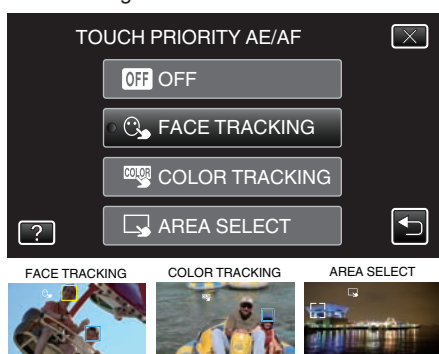

- Focus and brightness will be adjusted automatically based on the tapped position (face/color/area). A blue frame appears around the selected subject (face/color), while a white frame appears around the selected area.
- To reset, tap the desired position (face/color/area) again.
- To cancel “FACE TRACKING” or “COLOR TRACKING”, tap the blue frame.
- To cancel “AREA SELECT”, tap the white frame.

Setting	Details
OFF	Deactivates the function.
FACE TRACKING	appears on the screen. Recording is performed while tracking and automatically adjusting the tapped face (subject) with appropriate focus and brightness. In addition, a blue frame appears around the tapped face (subject). (When the face of a person is registered, it becomes the main subject and the blue frame appears even without specific selection.)
COLOR TRACKING	appears on the screen. Recording is performed while tracking and automatically adjusting the tapped color (subject) with appropriate focus and brightness. In addition, a blue frame appears around the tapped color (subject).
AREA SELECT	appears on the screen. Recording is performed while automatically adjusting the tapped area (fixed position) with appropriate focus and brightness. In addition, a white frame appears around the tapped area.

Memo :

- When “TOUCH PRIORITY AE/AF” is set, “FOCUS” will be set to “AUTO” automatically.
- Tap the selected position (face/color/area) again to cancel the setting. (Setting remains for registered faces.)
- Tap on an unselected position (face/color/area) to reset.
- If the camera loses track of a subject, tap the subject again.
- Settings are canceled when zoom operation is performed. (“AREA SELECT” only)
- When “FACE TRACKING” is set after face registration, the blue frame appears around the face with the highest priority registered.
- When recording registered faces using “FACE TRACKING”, focus and brightness will be adjusted automatically even without specific selection. In addition, registered faces may be tracked back again even if they are lost. Therefore, it is recommended to register the faces that are often being recorded by this camera beforehand.

“Registering Human Face Personal Authentication Information”
(p. 43)

- When “COLOR TRACKING” is set, the targeted subject (color) may change if similar colors are detected. In this case, tap the subject again. The targeted subject (color) may also be tracked back again if it appears in the center of the screen within a specific time.

Caution :

- Subjects near the sides of the LCD monitor may not respond or be recognized when tapped. In this case, move the subject to the center and tap again.
- “FACE TRACKING” may not work properly depending on the shooting conditions (distance, angle, brightness, etc.) and the subject (direction of face, etc.). It is also particularly difficult to detect faces in backlight.
- “COLOR TRACKING” may not function properly in the following cases:
 - when recording subjects with no contrast
 - when recording subjects that are moving at high speed
 - when recording in a dark place
 - when the surrounding brightness changes
- When “FACE TRACKING” is set, the subject may be lost if the camera is moved vertically or horizontally very fast. For unregistered faces, they cannot be tracked back again. To track back the subject, tap on it again. For registered faces, focus and brightness will be adjusted automatically even without specific selection. In addition, registered faces may be tracked back again even if they are lost. Therefore, it is recommended to register the faces that are often being recorded by this camera beforehand.

Capturing Smiles Automatically (SMILE SHOT)

“SMILE SHOT” automatically captures a still image upon detection of a smile.
This function is available for both videos and still images.
Set “TOUCH PRIORITY AE/AF” to “FACE TRACKING” before selecting “SMILE SHOT”.
“Capturing Subjects Clearly (TOUCH PRIORITY AE/AF)” (p. 39)

1 Open the LCD monitor.

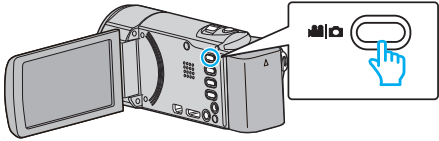

- Set the recording mode to either video or still image.
- To switch the mode between video and still image, tap or on the recording screen to display the mode switching screen. Tap or to switch the mode to video or still image respectively. (You can also use the button on this unit.)

2 Tap “MENU”.

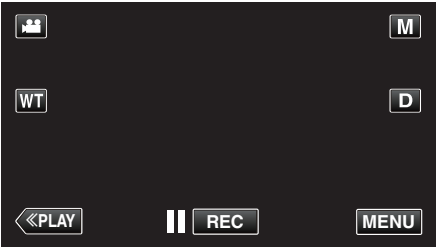

- The shortcut menu appears.

3 Tap “MENU”. (Go to step 4.)
Alternatively, tap “SMILE SHOT”() in the shortcut menu. (Go to step 5.)

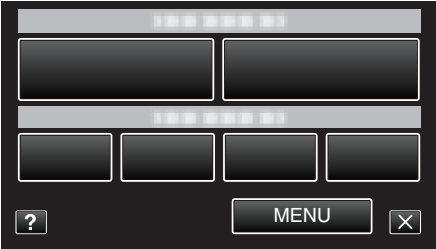

4 Tap “SMILE SHOT”.



- Tap or to move upward or downward for more selection.
- Tap to exit the menu.
- Tap to return to the previous screen.

5 Tap “ON”.

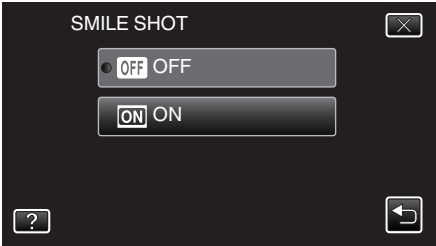

- Tap to exit the menu as the previous screen appears.
- 6 Point the camera toward the human subject.
- A still image is automatically captured when smiles are detected.

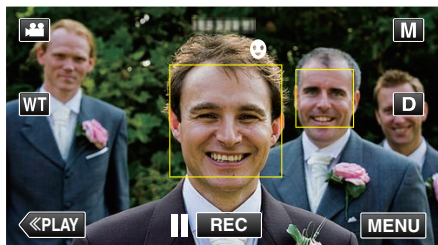

- PHOTO lights up when a still image is being captured.
- You can display the name and smile level (%) together with the frame by setting "SMILE%/NAME DISPLAY" in the menu to "ON" before recording.

"Setting SMILE%/NAME DISPLAY" (p. 45)

Memo :

- The camera is able to detect up to 16 faces. Smile levels will be displayed for up to 3 of the largest faces displayed on the screen.
- This function may not work properly depending on the shooting conditions (distance, angle, brightness, etc.) and the subject (direction of face, smile level, etc.). It is also difficult to detect a smile in backlight.
- After a smile is detected and captured, it takes time before the next recording may be performed.
- "SMILE SHOT" does not work in the following cases:
 - when menu is being displayed
 - when remaining recording time or battery power is being displayed
 - when "FACE SUB-WINDOW" is set
 - when "ANIMATION EFFECT" is set
 - when "DECORATE FACE EFFECT" is set
 - when "STAMP" is set
 - when "HANDWRITING EFFECT" is set
 - when "AUTO REC" is set
 - when "DATE/TIME RECORDING" is set

"Recording while Displaying a Magnified View of a Selected Face (FACE SUB-WINDOW)" (p. 41)

"Recording with Animation Effects" (p. 37)

Caution :

- If "TOUCH PRIORITY AE/AF" is not set to "FACE TRACKING", "SMILE SHOT" will not work.
- If appropriate results cannot be obtained, record with "SMILE SHOT" set to "OFF".

Recording while Displaying a Magnified View of a Selected Face (FACE SUB-WINDOW)

You can record while viewing both the overall image of the scene and magnified image of a subject's expression. Frames appear around the faces that can be magnified. Tap a frame to track and magnify the face in a sub-window.

- 1 Open the LCD monitor.

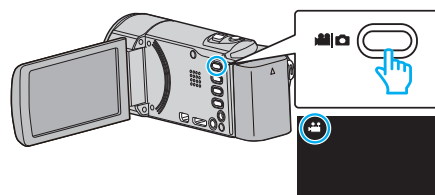

- Check if the recording mode is .
- If the mode is still image, tap on the recording screen to display the mode switching screen. Tap to switch the mode to video. (You can also use the button on this unit.)

- 2 Tap "MENU".

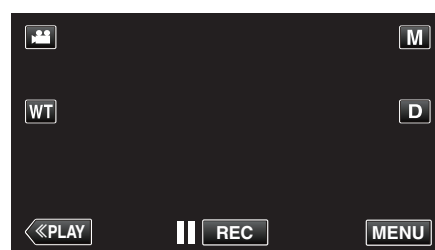

- The shortcut menu appears.

- 3 Tap "MENU" in the shortcut menu.

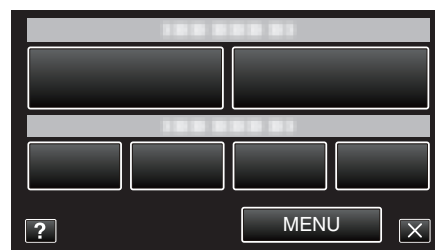

- 4 Tap "FACE SUB-WINDOW".

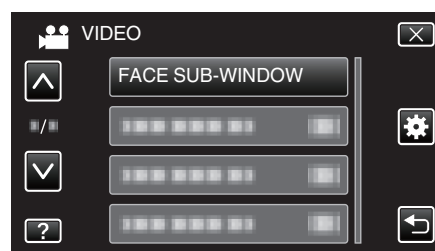

- 5 Tap on the frame of the face to magnify.

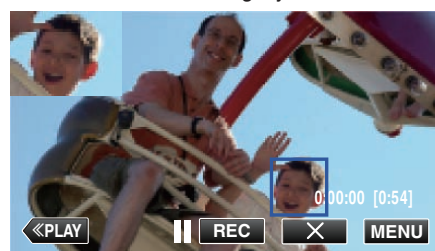

- When the face within a frame is tapped, it is displayed in a sub-window. The display position of the sub-window is set automatically according to the position of the tapped face.
- The frame of the tapped face changes to blue.
- When the tapped face disappears from the screen, the sub-window disappears too. When the face reappears on the screen, the sub-window is displayed again automatically.
- To exit "FACE SUB-WINDOW", tap "X".

Caution :

- Take note of the following when “FACE SUB-WINDOW” is set.
 - Functions such as digital zoom, zoom operation on the touch screen, simultaneous still image recording, “TIME-LAPSE RECORDING”, “DECORATE FACE EFFECT”, “STAMP”, “HANDWRITING EFFECT”, “DATE/TIME RECORDING”, and “AUTO REC” are not available.
 - Settings such as “FOCUS” and “BRIGHTNESS ADJUST” are set to “AUTO” automatically.
 - If “TOUCH PRIORITY AE/AF” is set to FACE TRACKING, appropriate focus and brightness will be adjusted for the person displayed in the sub-window.
 - “ANIMATION EFFECT” is not available.
- The sub-window display will also be recorded.

Memo :

- When a face is magnified and displayed in the sub-window, only the name of the person will be displayed.
(When a face is not registered, the name of the person will not be displayed.)
- The face sub-window mode is canceled when the power is turned off.
- Frames do not appear around the faces in the face sub-window mode as easily as in the other modes. They appear around the faces that can be magnified only. The frames do not appear in the following cases:
 - when the face of the subject is extremely small
 - when the surrounding is too dark or too bright
 - when the face appears horizontal or slanted
 - when the face appears bigger than the sub-window (such as when it is zoomed in)
 - when a part of the face is hidden

“Registering Human Face Personal Authentication Information”

(p. 43)

Registering Human Face Personal Authentication Information

By registering the face of a person beforehand, focus and brightness can be adjusted automatically by the face tracking function. Up to 6 faces, together with names and priority levels, can be registered. It is recommended to register the faces that are often being recorded by this camera beforehand.

- 1 Open the LCD monitor.

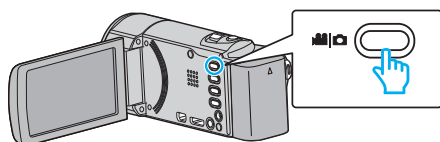

- Set the recording mode to either video or still image.
- To switch the mode between video and still image, tap or on the recording screen to display the mode switching screen. Tap or to switch the mode to video or still image respectively. (You can also use the / button on this unit.)

- 2 Tap "MENU".

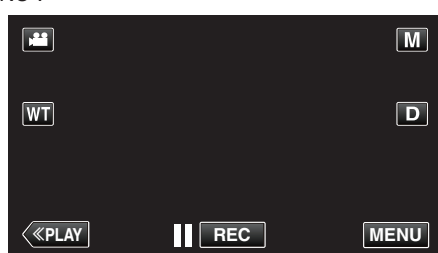

- The shortcut menu appears.

- 3 Tap "MENU" in the shortcut menu.

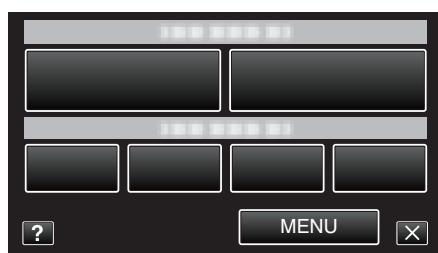

- 4 Tap "FACE REGISTRATION".

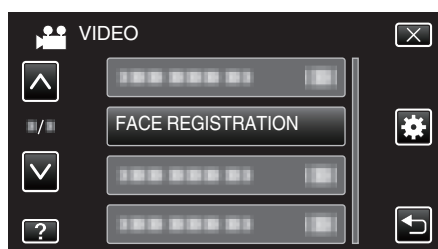

- Tap or to move upward or downward for more selection.
- Tap to exit the menu.
- Tap to return to the previous screen.

- 5 Tap "REGISTER NEW FACE".

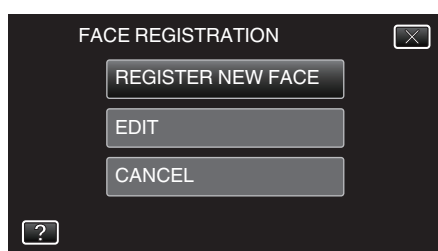

- 6 Point the camera toward the human subject.

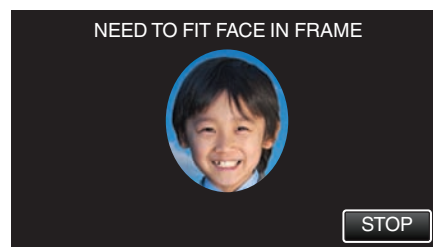

- Information is collected before face registration recording. The frame appears blinking while information is being collected.
- Adjust to fit the face within the frame while it is blinking. The frame stops blinking and lights up after information collection is complete.
- To cancel the registration, tap "STOP". When "CANCEL FACE RECOGNITION?" appears, tap "YES" to return to the normal recording mode.

- 7 Tap "RECORD" and record the face from the front.

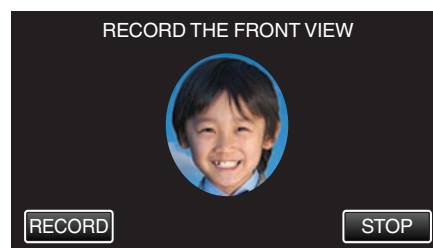

- A face is captured to be used on the face registration index screen.
- Other than tapping "RECORD", you can also record by pressing the SNAPSHOT button fully.
- A sound can be heard when recording is complete.
- To cancel the registration, tap "STOP". When "CANCEL FACE RECOGNITION?" appears, tap "YES" to return to the normal recording mode.

- 8 Tap "YES" to continue recording.

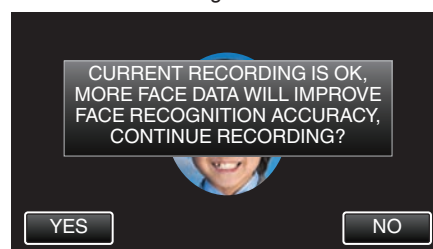

- To proceed to collect face information in the four directions of up, down, left, and right, tap "YES". It is recommended to continue recording to increase the accuracy of face recognition.
- To end face registration recording, tap "NO". Go to step 11.

- 9 Rotate the face slowly in four directions to register the face information.

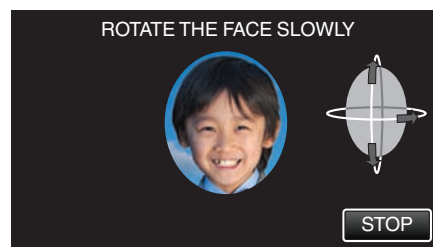

- Rotate the face slowly while looking at the camera. A sound can be heard when recording is complete for each direction. (4 times in total) Repeat the step until recording (registration) is complete for all directions.
- Registration of the four directions may fail depending on the shooting environment. In this case, tap "STOP" to cancel recording, then tap "NO" and go to step 11.
- If the face cannot be properly recognized during recording, register the face again.

- 10 Face the camera with a smiling face.

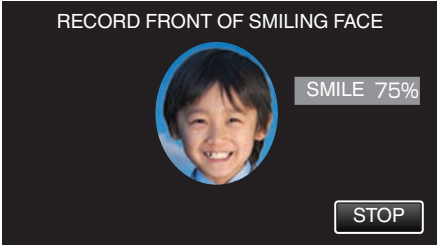

- Recording starts automatically. Using the smile % display as a reference, smile such that the value is as high as possible.
- A sound can be heard when recording is complete.
- To cancel recording of smiling face and proceed to enter a name, tap “STOP”, then tap “NO” and go to step 11.

11 Tap “OK”.

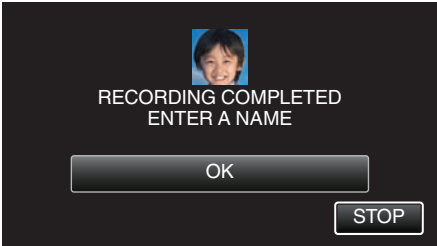

- Tapping “OK” registers the recorded face and the screen for entering a name appears.
- To cancel the registration, tap “STOP”. When “CANCEL FACE RECOGNITION?” appears, tap “YES” to return to the normal recording mode.

12 Tap on the on-screen keyboard to enter a name, then tap “REG.”.

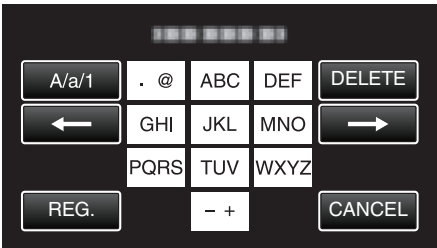

- Tap “DELETE” to delete a character.
- Tap “CANCEL” to exit.
- Tap “A/a/1” to select character input type from upper case letter, lower case letter, and number.
- Tap ← or → to move one space to the left or right.
- Up to 8 characters can be entered.
- How to input characters
Example: To enter “KEN”
Tap “JKL” 2 times → Tap “DEF” 2 times → Tap “MNO” 2 times

13 Tap the desired priority level, then tap “REG.”.

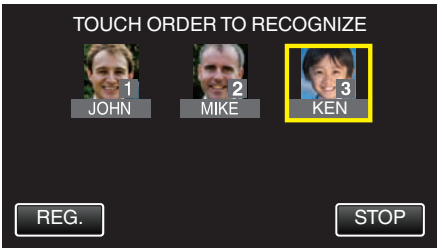

- Upon registration, the last number is assigned as the priority level. During face detection, the subject with the highest priority (lowest number) will be detected.
- You can change the priority level of a subject by tapping on the number.
Example: To change the priority level of number 3 to number 1, tap number 1. The priority level of the registered subject becomes number 1, while the priority levels of the original number 1 and the ones below drop by one place. (In this example, the original number 1 becomes number 2, and the original number 2 becomes number 3.)
- When “REG.” is tapped, the registration complete screen appears.

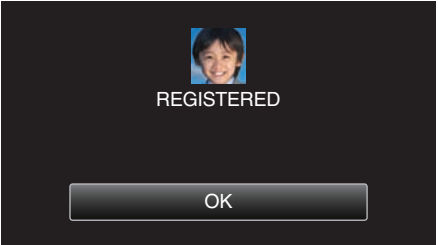

- Tap “OK” to complete the registration.
- You can edit registered face information in “EDIT”.
“Editing the Registered Face Information” (p. 46)

Memo :

- Faces may not be registered correctly in the following cases:
 - when the face appears either too small or too large compared to the frame
 - when it is too dark or too bright
 - when the face appears horizontal or slanted
 - when a part of the face is hidden
 - when there are multiple faces within the frame
- To increase the accuracy of face recognition, fit only one face within the frame and register in a bright environment.
- Faces may not be recognized correctly depending on the shooting conditions and environment. In this case, register the face again.
- Faces may not be recognized correctly during recording if the face recognition level is low. In this case, register the face again.
- Face tracking, face sub-window, and name display may not work properly depending on the registered faces, shooting conditions (distance, angle, brightness, etc.), and expressions.
- Face tracking, face sub-window, and name display may not work properly for people with similar facial features, such as siblings, parents, children, etc.

Setting SMILE%/NAME DISPLAY

“SMILE%/NAME DISPLAY” allows you to set the items to display when faces are detected.
This item is only displayed when “TOUCH PRIORITY AE/AF” is set to “FACE TRACKING”.
“Capturing Subjects Clearly (TOUCH PRIORITY AE/AF)” (p. 39)

1 Open the LCD monitor.

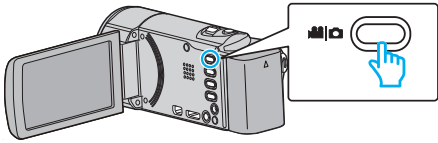

- Set the recording mode to either video or still image.
- To switch the mode between video and still image, tap video or still image on the recording screen to display the mode switching screen. Tap video or still image to switch the mode to video or still image respectively. (You can also use the video/still image button on this unit.)

2 Tap “MENU”.



- The shortcut menu appears.

3 Tap “MENU”. (Go to step 4.)
Alternatively, tap “SMILE%/NAME DISPLAY” (SMILE%/NAME DISPLAY icon) in the shortcut menu. (Go to step 5.)

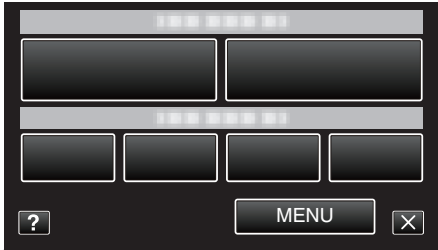

4 Tap “SMILE%/NAME DISPLAY”.



5 Tap the desired setting.

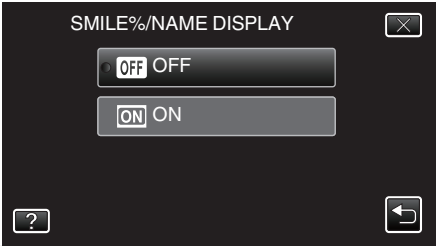

Setting	Details
OFF	Displays only the frames when faces are detected.
ON	Displays the frames, names, and smile levels (%) when faces are detected.

- Frame: Appears around detected faces.
Name: Appears for faces that are registered.
Smile level: Appears in value (0 % - 100 %) for detected smiles.



Memo :

- The camera is able to detect up to 16 faces. Smile levels will be displayed for up to 3 of the largest faces displayed on the screen.
 - Some faces may not be detected depending on the shooting environment.
 - You can register personal authentication information like face, name, and priority level of person before recording.
 - Up to 3 registered names will be displayed according to the priority level.
- “Registering Human Face Personal Authentication Information” (p. 43)
- “SMILE%/NAME DISPLAY” is set to “ON” when the demo mode is activated.

“DEMO MODE ” (p. 108)

Editing the Registered Face Information

Editing Registered Face Information

You can change the name, priority level, and face information that are registered.

1 Tap “MENU”.

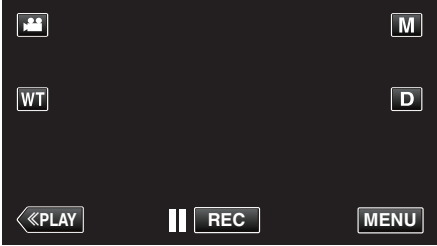

- The shortcut menu appears.

2 Tap “MENU” in the shortcut menu.

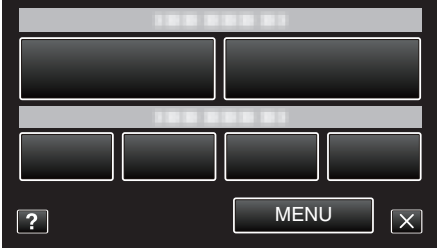

3 Tap “FACE REGISTRATION”.

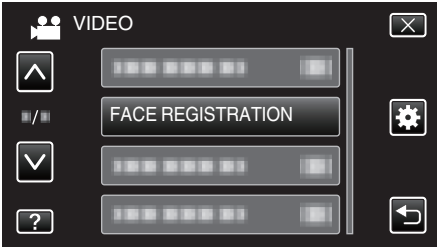

- Tap ^ or v to move upward or downward for more selection.
- Tap X to exit the menu.
- Tap ↶ to return to the previous screen.

4 Tap “EDIT”.

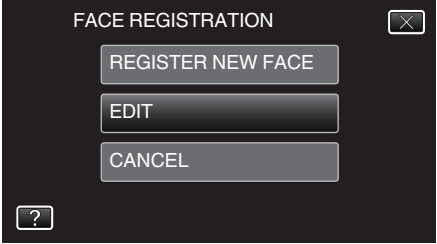

5 Tap the person to edit.

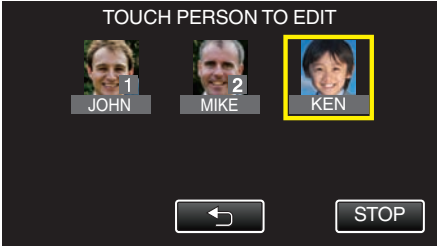

6 Tap the item to edit.

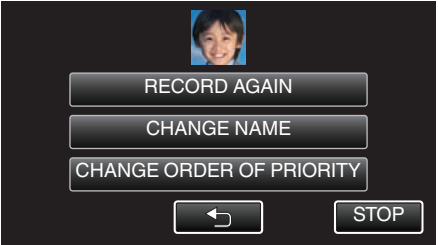

- If you select “RECORD AGAIN”, proceed to step 6 in ““Registering Human Face Personal Authentication Information” (p. 43) ”.
 - If you select “CHANGE NAME”, proceed to step 12 in ““Registering Human Face Personal Authentication Information” (p. 44) ”.
 - If you select “CHANGE ORDER OF PRIORITY”, proceed to step 13 in ““Registering Human Face Personal Authentication Information” (p. 44) ”.
- “Registering Human Face Personal Authentication Information” (p. 43)

Canceling (Deleting) Registered Face Information

You can cancel (delete) the face information that is registered.

1 Tap “MENU”.

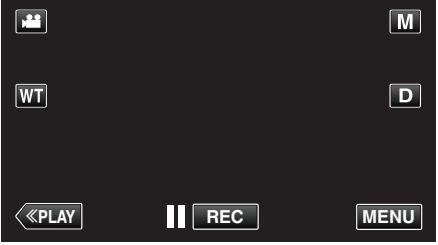

- The shortcut menu appears.

2 Tap “MENU” in the shortcut menu.

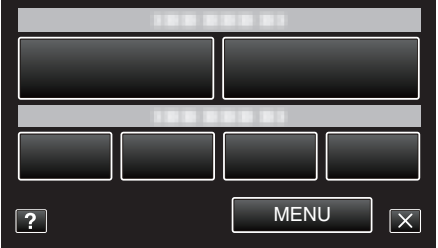

3 Tap “FACE REGISTRATION”.

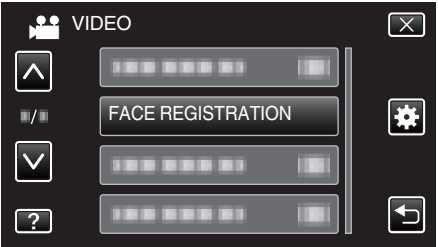

- Tap ^ or v to move upward or downward for more selection.
- Tap X to exit the menu.
- Tap ↶ to return to the previous screen.

4 Tap “CANCEL”.

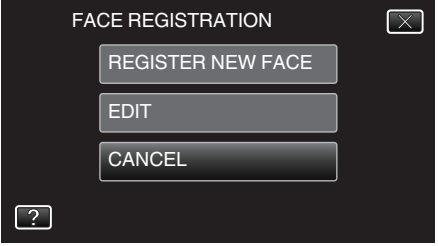

5 Tap the person to cancel registration of.

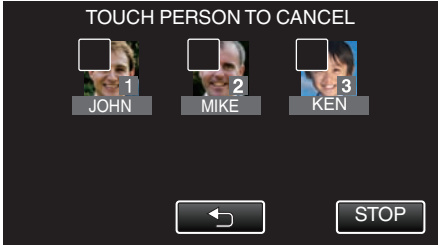

- appears on the selected person.
- To remove from a person, tap on the person again.

6 Tap "SET".

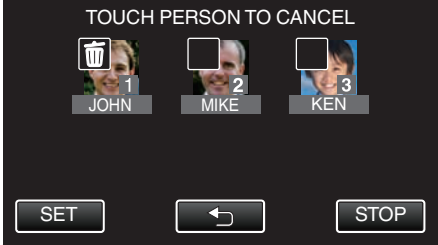

7 Tap "YES".

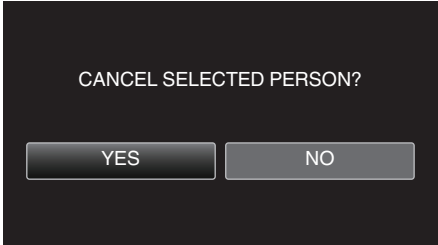

- Tap "YES" to delete the face information of the selected person.
- Tap "NO" to return to the previous screen.
- Tap "OK" when the deletion complete screen appears.

Reducing Camera Shake

When the image stabilizer is set, camera shake during video recording can be effectively reduced.

1 Open the LCD monitor.

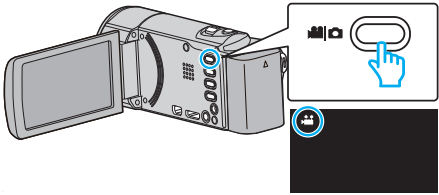

2 Press the button to change the setting.

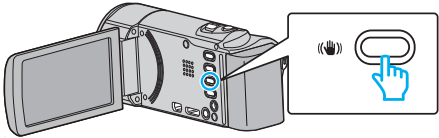

- The setting of image stabilizer changes with every press.

Setting	Details
OFF	Deactivates image stabilizer.
ON	Reduces camera shake under normal shooting conditions.
ON (AIS)	Reduces camera shake more effectively when shooting bright scenes on the wide angle end. Only on the wide angle end (approx. 5x). video mode only)

Memo :

- It is recommended to set the image stabilizer to "OFF" when shooting a subject of little movement with the unit on a tripod.
- Complete stabilization may not be possible if camera shake is excessive.
- When "ON (AIS)" is set, the angle of view becomes narrower.
- Image stabilization only starts when the SNAPSHOT button is pressed halfway during still image recording.

Recording at Intervals (TIME-LAPSE RECORDING)

Enables the changes of a scene that occur slowly over a long period to be shown within a short time by taking frames of it at a certain interval. This is useful for making observations such as the opening of a flower bud.

1 Open the LCD monitor.

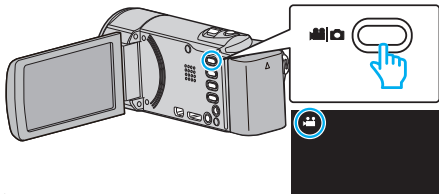

- Check if the recording mode is .
- If the mode is still image, tap on the recording screen to display the mode switching screen. Tap to switch the mode to video. (You can also use the / button on this unit.)

2 Tap “MENU”.

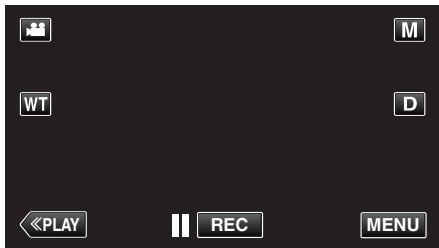

- The shortcut menu appears.

3 Tap “MENU” in the shortcut menu.

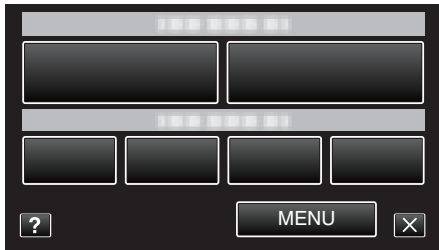

4 Tap “TIME-LAPSE RECORDING”.



- Tap or to move upward or downward for more selection.
- Tap to exit the menu.
- Tap to return to the previous screen.

5 Tap to select a recording interval (1 to 80 seconds).

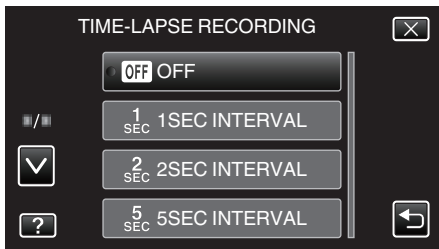

- The greater the number of seconds, the longer the recording interval.
- Tap or to move upward or downward for more selection.
- Tap to exit the menu.
- Tap to return to the previous screen.

6 Start recording.

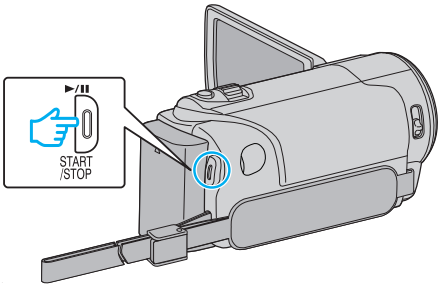

- A frame is taken at intervals of the selected period.
- When the recording interval is set to “20SEC INTERVAL” or higher, this unit switches to the power-saving mode between recordings. At the next point to record, the power-saving mode will be turned off and recording will start automatically.
- Press the START/STOP button again to stop recording.

Indications During Time-Lapse Recording

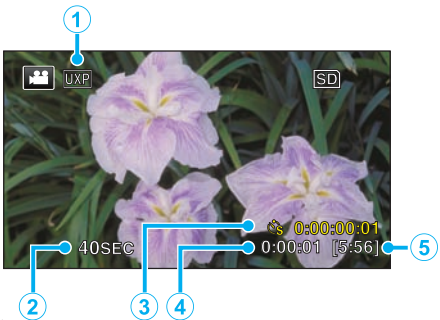

	Display	Description
①	Video Quality	Displays the icon of the video quality that is set.
②	Speed Indicator	Displays the recording interval that is set.
③	Recorded Time	Displays the actual recorded time of the video. Recorded time increases in units of frames.
④	Actual Elapsed Time	Displays the actual elapsed time after recording starts.
⑤	Remaining Recording Time	Remaining time left to record with the currently selected video quality.

Time-Lapse Setting

The greater the number of seconds, the longer the recording interval.

Setting	Details
OFF	Deactivates the function.
1SEC INTERVAL	Takes a frame at 1-second intervals. Recorded videos will be played back at 30 times speed.
2SEC INTERVAL	Takes a frame at 2-second intervals. Recorded videos will be played back at 60 times speed.
5SEC INTERVAL	Takes a frame at 5-second intervals. Recorded videos will be played back at 150 times speed.
10SEC INTERVAL	Takes a frame at 10-second intervals. Recorded videos will be played back at 300 times speed.
20SEC INTERVAL	Takes a frame at 20-second intervals. Recorded videos will be played back at 600 times speed.
40SEC INTERVAL	Takes a frame at 40-second intervals. Recorded videos will be played back at 1 200 times speed.
80SEC INTERVAL	Takes a frame at 80-second intervals. Recorded videos will be played back at 2 400 times speed.

Caution :

- Audio cannot be recorded during time-lapse recording.
- Zooming, simultaneous still image recording, and image stabilizer are not available in time-lapse recording.
- When recording is stopped with the recorded time less than "0:00:00:17", the video will not be saved.

Memo :

- Settings of time-lapse recording are reset when the power is turned off. To start time-lapse recording again, it is necessary to make the selection once more.
- Recording stops automatically 99 hours after it is started.
- Make use of a tripod and AC adapter for time-lapse recordings with long intervals.
It is also recommended to fix the focus and white balance manually.

"Tripod Mounting" (p. 19)

"Adjusting Focus Manually" (p. 32)

"Setting White Balance" (p. 34)

Recording Automatically by Sensing Movements (AUTO REC)

This function enables the unit to record automatically by sensing the changes in subject's movement (brightness) within the red frame displayed on the LCD monitor.

It can be set for both video and still image modes.

- 1 Open the LCD monitor.

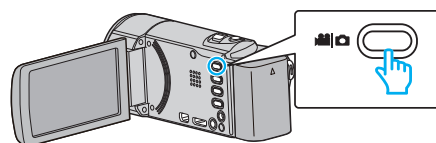

- Set the recording mode to either video or still image.
- To switch the mode between video and still image, tap or on the recording screen to display the mode switching screen. Tap or to switch the mode to video or still image respectively. (You can also use the / button on this unit.)

- 2 Compose the picture according to the subject.

- Adjust the angle of view with the zoom, etc.

- 3 Tap "MENU".

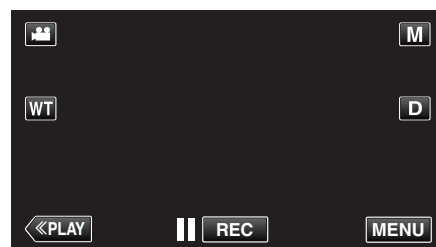

- The shortcut menu appears.

- 4 Tap "MENU" in the shortcut menu.

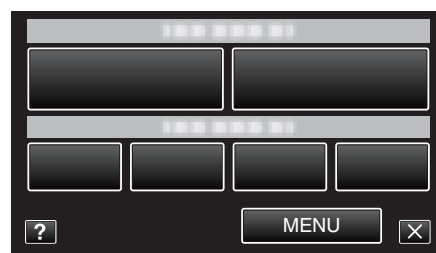

- 5 Tap "AUTO REC".

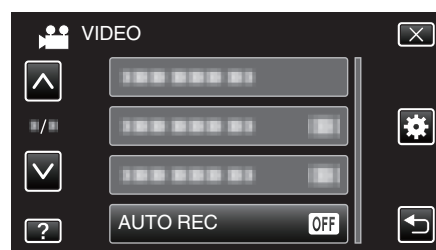

- Tap or to move upward or downward for more selection.
- Tap to exit the menu.
- Tap to return to the previous screen.

- 6 Tap "ON".

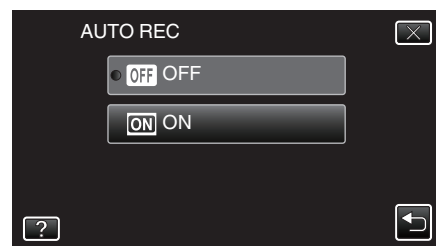

- 7 Recording starts automatically when the subject within the red frame moves.

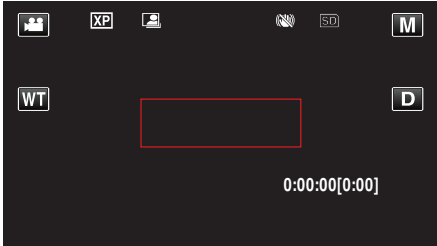

- A red frame appears 2 seconds after the menu display disappears.
- For video recording, recording continues while there are still movements of the subject (changes in brightness) within the red frame. When there are no more movements of the subject (changes in brightness) within the red frame, recording will stop in 5 seconds.
- To stop video recording manually, press the START/STOP button. However, as the “AUTO REC” setting remains at “ON” even after the video recording is stopped, recording starts again when movements of the subject (changes in brightness) are detected within the red frame. To cancel “AUTO REC”, set it to “OFF”.

Caution :

- Digital zoom, image stabilizer, and self-timer are not available after “AUTO REC” is set.
- “AUTO REC” cannot be used together with “TIME-LAPSE RECORDING”. When both are set, priority is given to “TIME-LAPSE RECORDING”.
- “IMAGE SIZE” cannot be changed after “AUTO REC” is selected. Set it before selecting “AUTO REC”.
- The auto power off and power-saving modes are not available after “AUTO REC” is set.

Memo :

- Recording stops when there are no changes for 5 seconds during video recording.
- Settings of “AUTO REC” are not saved when the power is turned off.
- Recording may not start when the movements of the subject within the red frame are too fast or the changes in brightness are too small.
- Recording may start due to changes in brightness even if there is no movement within the red frame.
- While zooming, recording cannot be started.

Taking Group Shots (Self-timer)

The 10-second self-timer and Face Detection self-timer are convenient functions for taking group photos. The 2-second self-timer is useful for preventing camera shake caused by pressing the shutter button.

Memo :
When shooting a photo using the self-timer function, use of a tripod is recommended.
“Tripod Mounting” (p. 19)

Using the 2-/10-second Self-timer

- 1 Open the LCD monitor.

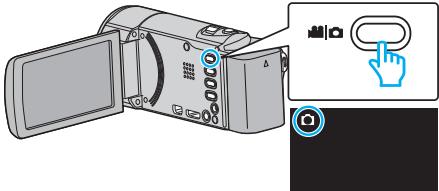

- Check if the recording mode is .
- If the mode is video, tap on the recording screen to display the mode switching screen. Tap to switch the mode to still image. (You can also use the button on this unit.)

- 2 Tap “MENU”.

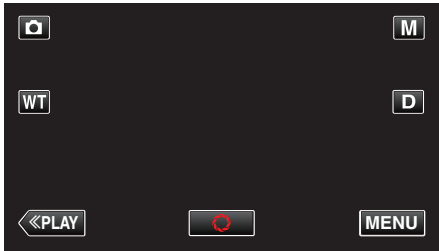

- The shortcut menu appears.

- 3 Tap “MENU” in the shortcut menu.



- 4 Tap “SELF-TIMER”.

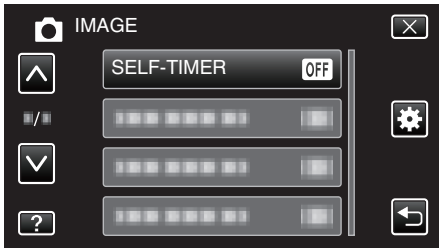

- Tap or to move upward or downward for more selection.
- Tap to exit the menu.
- Tap to return to the previous screen.

- 5 Tap “2SEC” or “10SEC”.

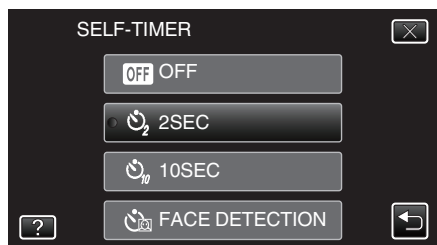

- 6 Set the focus on the subject.

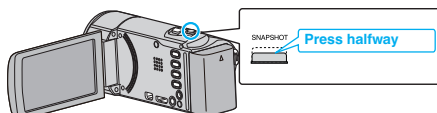

- When focused, the focus icon lights up in green.

- 7 Take a still image.

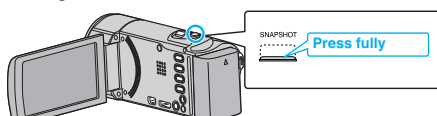

- A timer appears and countdown to shooting starts.
- To stop the self-timer, press the SNAPSHOT button again.

Using the Face Detection Self-timer

Pressing the SNAPSHOT button starts face detection, and shooting is performed three seconds after another person enters the frame. This function is useful when you want to include the photographer in the group photo.

- 1 Open the LCD monitor and select the still image mode.

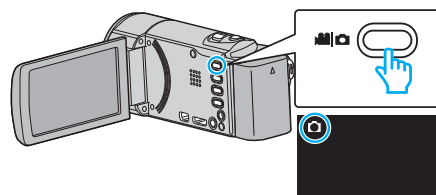

- The still image mode icon appears.

- 2 Tap "MENU".

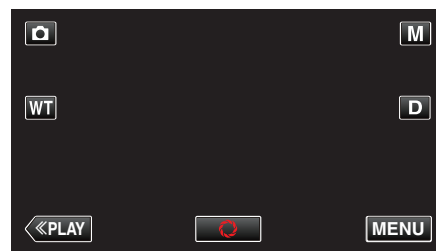

- The shortcut menu appears.

- 3 Tap "MENU" in the shortcut menu.

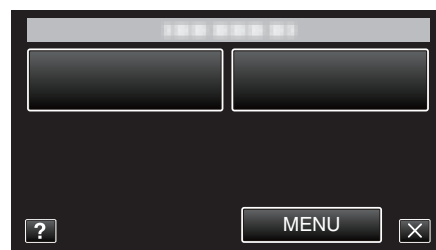

- 4 Tap "SELF-TIMER".



- Tap ^ or v to move upward or downward for more selection.
- Tap X to exit the menu.
- Tap ↶ to return to the previous screen.

- 5 Tap "FACE DETECTION".

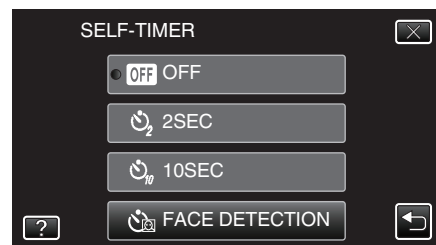

- 6 After making sure that everyone is facing the camera, press the SNAPSHOT button.

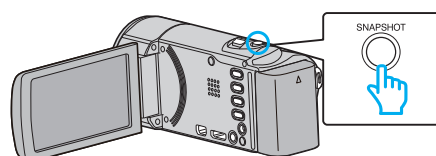

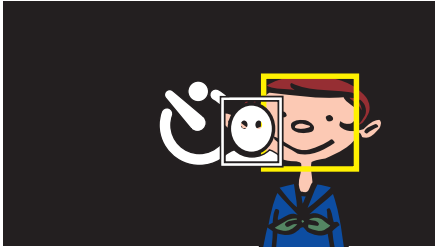

- Frames appear around the faces of the subjects.
- Pressing the SNAPSHOT button again starts the 10-second self-timer.

7 The photographer enters the frame.

Photographer

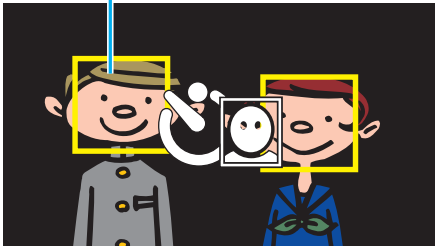

- The shutter is released 3 seconds after the photographer enters the frame.
- To stop the self-timer, press the SNAPSHOT button again.

Memo :

- The "FACE DETECTION" function may fail to detect faces depending on the shooting environment.

Recording Videos with Date and Time

You can record videos together with the date and time. Set this when you want to save the file with date and time display. (The date and time cannot be deleted after recording.)

1 Open the LCD monitor.

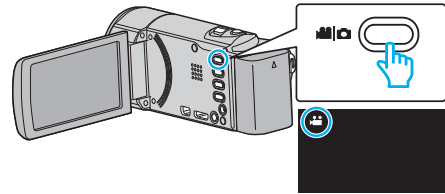

- Check if the recording mode is .
- If the mode is still image, tap on the recording screen to display the mode switching screen. Tap to switch the mode to video. (You can also use the button on this unit.)

2 Tap "MENU".

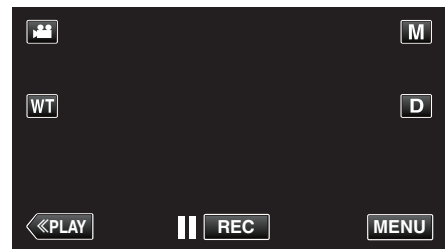

- The shortcut menu appears.

3 Tap "MENU" in the shortcut menu.

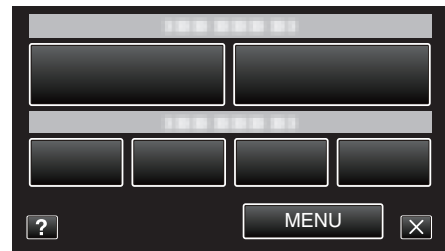

4 Tap "DATE/TIME RECORDING".

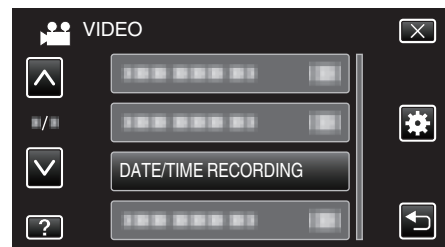

- Tap or to move upward or downward for more selection.
- Tap to exit the menu.
- Tap to return to the previous screen.
- When the item is tapped, the precaution for date/time recording appears.

5 Press the START/STOP button to start recording.

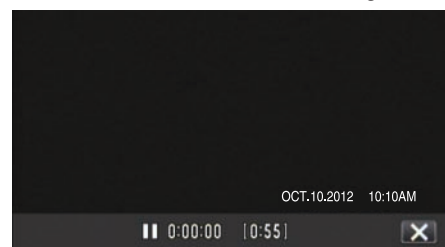

- Press the START/STOP button again to stop recording.
- To perform operations other than recording, tap to cancel the "DATE/TIME RECORDING" first.

Caution :

- The date and time cannot be deleted after recording.

Checking the Remaining Recording Time

You can check the remaining recording time on the SD card as well as the remaining battery power.

- 1 Open the LCD monitor.

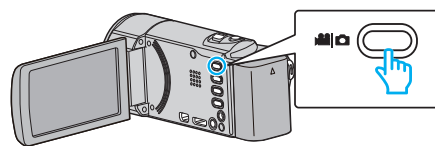

- Set the recording mode to either video or still image.
- To switch the mode between video and still image, tap or on the recording screen to display the mode switching screen. Tap or to switch the mode to video or still image respectively.

- 2 Press the INFO button.

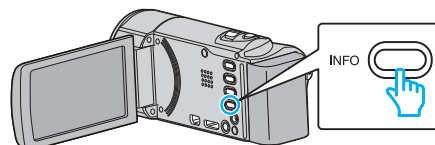

- If in the still image mode, go directly to step 4.

- 3 Display the remaining recording time.

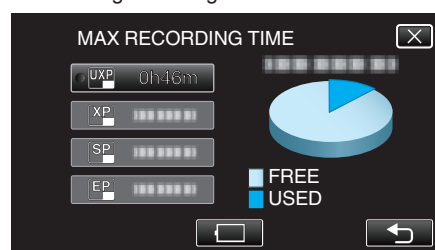

- The remaining recording time is displayed only in the video recording mode.
- Press the INFO button to check the remaining recording time of each recording media.
- To display the remaining battery power, tap .
- will not be displayed when the AC adapter is connected.
- Tap to return to the recording mode.
- To exit the display, tap X.

- 4 Display the remaining battery power.

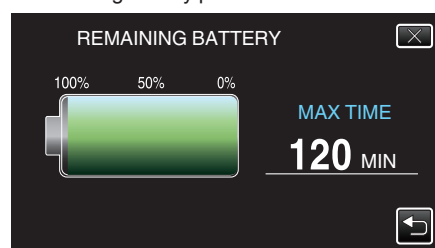

- For video recording, tap to return to the remaining recording time display. For still image recording, tap to return to the recording mode.
- To exit the display, press the INFO button or tap X.
- Remaining battery power will not be displayed when the AC adapter is connected.

Memo :

- You can change to the desired video quality by tapping on it from the remaining recording time display.

Recording

Approximate Video Recording Time

Quality	SDHC/SDXC Card					
	4 GB	8 GB	16 GB	32 GB	48 GB	64 GB
UXP	20 m	40 m	1 h 20 m	2 h 50 m	4 h 10 m	5 h 40 m
XP	30 m	1 h	2 h	4 h	6 h	8 h 10 m
SP	40 m	1 h 20 m	2 h 50 m	5 h 50 m	8 h 30 m	11 h 30 m
EP	1 h 40 m	3 h 30 m	7 h 10 m	14 h 40 m	21 h 30 m	28 h 50 m
SSW	1 h 20 m	2 h 40 m	5 h 30 m	11 h 20 m	16 h 40 m	22 h 20 m
SEW	2 h 50 m	5 h 40 m	11 h 30 m	23 h 30 m	34 h 30 m	46 h 10 m

- The actual recording time may shorten depending on the shooting environment.

Approximate Number of Still Images (Unit: Number of Shots)

Image Size	SDHC Card			
	4 GB	8 GB	16 GB	32 GB
1920×1080 (16:9)	3100	6500	9999	9999
1440×1080 (4:3)	4200	8500	9999	9999
640×480 (4:3)	9999	9999	9999	9999

- Still images that are captured during video recording or video playback are saved at a size of 1920 x 1080.

Approximate Recording Time (Using Battery)

Battery Pack	Actual Recording Time	Continuous Recording Time
BN-VG107U (Supplied)	40 m	1 h 5 m
BN-VG114U	1 h 15 m	2 h 10 m
BN-VG121U	1 h 55 m	3 h 15 m
BN-VG138U	3 h 20 m	5 h 45 m

- The above are values when “MONITOR BRIGHTNESS” is set to “3” (standard).
- The actual recording time may be shorter if zooming is used or if recording is stopped repeatedly. (It is recommended to prepare battery packs ready for three times the expected recording time.)
- Recording time may differ depending on the shooting environment and usage.
- When the battery life is reached, the recording time becomes shorter even if the battery pack is fully charged. (Replace the battery pack with a new one.)

Playing Back Videos

You can select and play back the recorded videos from an index screen (thumbnail display).

1 Open the LCD monitor.

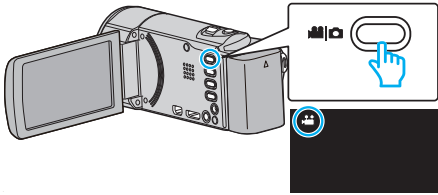

- Check if the recording mode is .
- If the mode is still image, tap on the recording screen to display the mode switching screen.
Tap to switch the mode to video. (You can also use the button on this unit.)

2 Tap “<<PLAY” to select the playback mode.

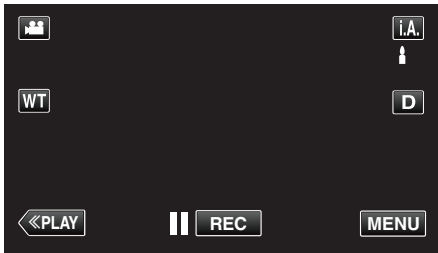

3 Tap on the file to start playback.

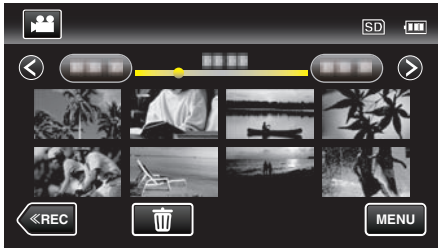

- Tap to pause.
- Tap to return to the index screen.
- appears on the last image played back.

Operation Buttons for Video Playback

During Index Screen Display

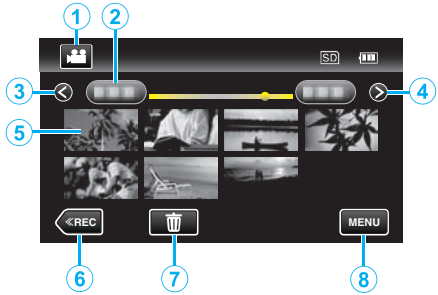

	Display	Description
①	Video/Still Image Mode	Switches between video and still image modes.
②	Date	Moves to the previous/next date
③	<	Displays the previous index screen (thumbnail display) <ul style="list-style-type: none">• You can perform the same operation with the zoom lever.
④	>	Displays the next index screen (thumbnail display) <ul style="list-style-type: none">• You can perform the same operation with the zoom lever.
⑤	Thumbnail (File)	Tap on thumbnail - Starts playback Drag to right - Scrolls to the right to show the previous index screen (thumbnail display) Drag to left - Scrolls to the left to show the next index screen (thumbnail display)
⑥	<<REC	Switches to the recording mode.
⑦		Displays the index screen (thumbnail display) to perform deletion
⑧	MENU	Displays the menu screen

During Video Playback

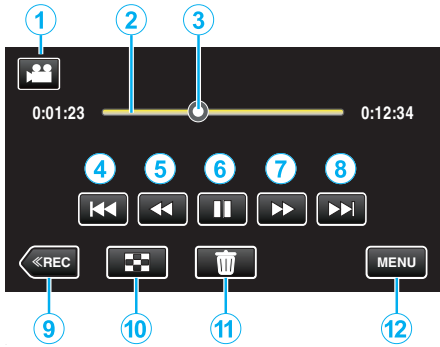

	Display	Description
①	Video/Still Image Mode	Switches between video and still image modes.
②	Timeline Bar	Tap on a random position - Moves to the tapped position Drag playback point to the left or right - Starts playback from the new position
③	Pointer	Displays the current estimated playback position within the scene
④	⏮	Returns to the beginning of the scene Returns to the previous scene if tapped at the beginning of a scene. <ul style="list-style-type: none">You can perform the same operation with the zoom lever.
⑤	⏪	Reverse search (speed increases with each tap)
⑤	⏩	Reverse slow-motion / Press and hold to start reverse slow playback
⑥	⏸ / ⏹	Playback/pause
⑦	⏭	Forward search (speed increases with each tap)
⑦	⏮	Forward slow-motion / Press and hold to start slow playback
⑧	⏭	Advances to the next scene <ul style="list-style-type: none">You can perform the same operation with the zoom lever.
⑨	<<REC	Switches to the recording mode.
⑩	⏹	Stop (returns to index screen)
⑪	🗑	Deletes the currently displayed video.
⑫	MENU	Displays the menu screen

- Memo :**
- Tap or drag on the operation area of the touch screen.
 - Operations buttons on the touch screen disappear if the unit is not operated for about 5 seconds. Tap on the screen to display the operation buttons again.
 - You can search for a specific file by the recording date.
“Searching for a Specific Video/Still Image by Date” (p. 60)
 - The recording date and time can be displayed on the screen during playback.
“DISPLAY DATE/TIME” (p. 99)

Adjusting the Volume of Videos

You can use the zoom/volume lever to control the volume.

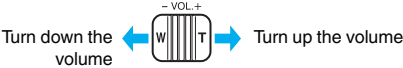

- Caution :**
- Make a backup of important recorded data.
It is recommended to copy your important recorded data to a DVD or other recording media for storage.
 - This unit is a microcomputer-controlled device. Electrostatic discharge, external noise and interference (from a TV, a radio, etc.) might prevent it from functioning properly. In such a case, turn off the power, then remove the AC adapter and battery pack. This unit will be reset.
 - Make a backup of important recorded data.
 - It is recommended to copy your important recorded data to a DVD or other recording media for storage.
 - JVC will not be responsible for any lost data.

Checking the Recording Date and Other Information

- 1 Pause the playback and press the INFO button.
You can display the recording date and duration of the selected file.

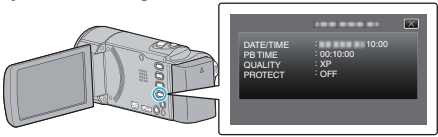

Checking the Content of Videos Quickly (Digest Playback)

You can play back a digest of the recorded videos (Digest Playback). This is useful for checking the content of the videos quickly.

- 1 Open the LCD monitor.

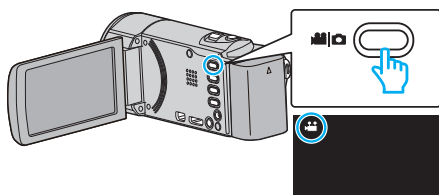

- Check if the recording mode is .
- If the mode is still image, tap on the recording screen to display the mode switching screen. Tap to switch the mode to video. (You can also use the button on this unit.)

- 2 Tap "<<PLAY" to select the playback mode.

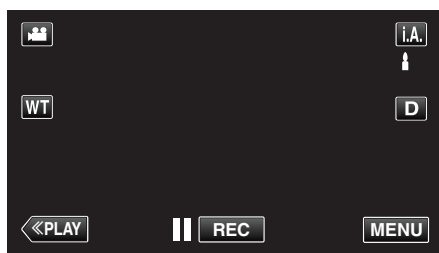

- 3 Tap "MENU".

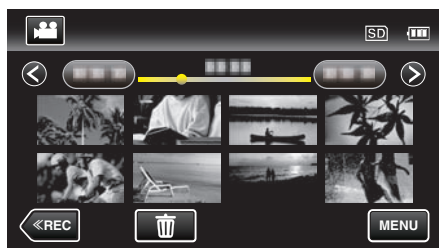

- 4 Tap "DIGEST PLAYBACK".

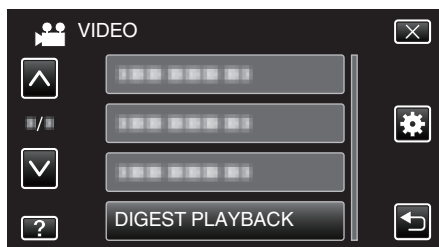

- 5 Tap to select a date for Digest Playback.

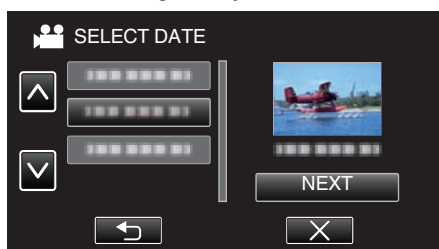

- After selecting a date, tap "NEXT".
- When "ALL" is tapped, Digest Playback will be performed for all the dates.
- Tap or to move upward or downward for more selection.
- Tap to exit the menu.
- Tap to return to the previous screen.

- 6 Select the Digest Playback time



- The time display of Digest Playback varies according to the recording time.
- When it takes time (more than 2 seconds) for "DIGEST PLAYBACK" to start after selecting Digest Playback time, a progress status will be displayed.
- The Digest Playback time is only a guide.

- 7 Digest Playback starts.

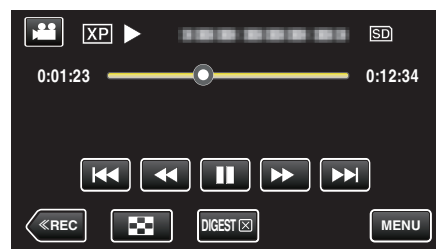

- Tap to pause.
- Tap to return to the index screen.
- Tap "DIGEST" to return to the normal playback screen.
- You can tap "MENU" during playback to save the Digest Playback as a playlist. Tap "SAVE TO PLAYLIST", then tap "OK".
- Operations During Video Playback
"Operation Buttons for Video Playback" (p. 55)

Playing a Video with Defective Management Information

The management information of a video may be damaged if recording is not performed correctly, such as turning off the power in the middle of recording. You can perform the following operations to play back the videos with defective management information.

- 1 Open the LCD monitor.

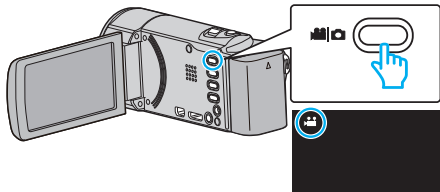

- Check if the recording mode is .
- If the mode is still image, tap on the recording screen to display the mode switching screen. Tap to switch the mode to video. (You can also use the button on this unit.)

- 2 Tap "<<PLAY" to select the playback mode.

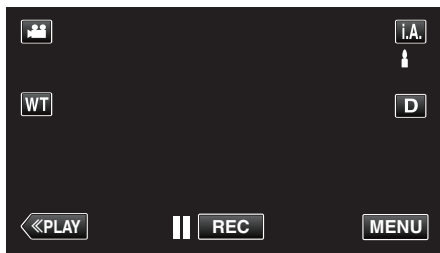

- 3 Tap "MENU".

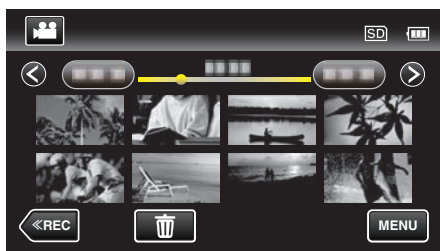

- 4 Tap "PLAYBACK OTHER FILE".

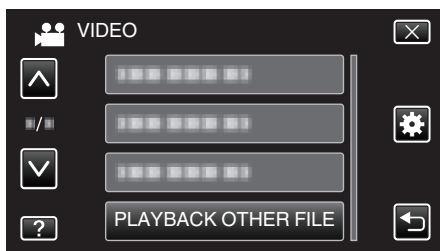

- 5 Tap on the file to start playback.



"Playing Back Videos" (p. 55)

Memo :

- An MTS file is created in the EXTMOV folder when management information is corrupted.
- Depending on the condition of the damaged file, playback might fail or may not run smoothly.

Playing Back Still Images

You can select and play back the recorded still images from an index screen (thumbnail display).

- 1 Open the LCD monitor.

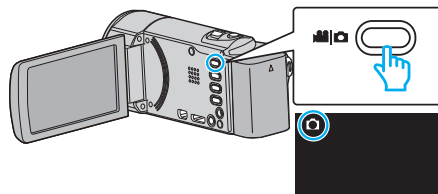

- Check if the recording mode is .
- If the mode is video, tap on the recording screen to display the mode switching screen. Tap to switch the mode to still image. (You can also use the button on this unit.)

- 2 Tap "<<PLAY" to select the playback mode.

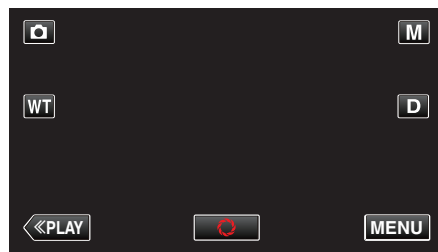

- 3 Tap on the file to start playback.

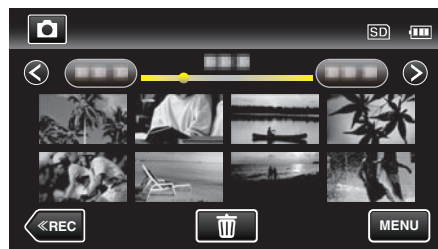

- Tap to return to the index screen.

Operation Buttons for Still Image Playback

During Index Screen Display

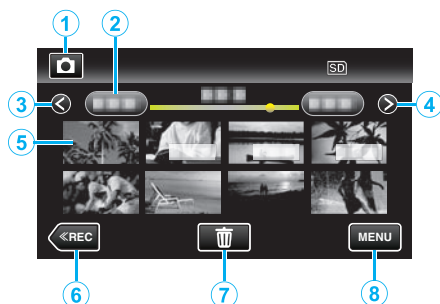

	Display	Description
①	Video/Still Image Mode	Switches between video and still image modes.
②	Date	Moves to the previous/next date
③	<	Displays the previous index screen (thumbnail display) • You can perform the same operation with the zoom lever.
④	>	Displays the next index screen (thumbnail display) • You can perform the same operation with the zoom lever.
⑤	File (Still Image)	Tap on thumbnail - Starts playback Drag to right - Scrolls to the right to show the previous index screen (thumbnail display) Drag to left - Scrolls to the left to show the next index screen (thumbnail display)
⑥	<<REC	Switches to the recording mode.
⑦	🗑️	Displays the index screen (thumbnail display) to perform deletion
⑧	MENU	Displays the menu screen

During Still Image Playback

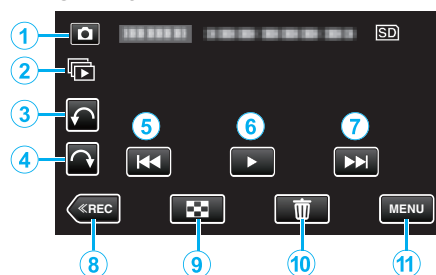

	Display	Description
①	Video/Still Image Mode	Switches between video and still image modes.
②	📁	Continuous playback of still images that are recorded continuously within 2 seconds or with the continuous shooting mode.
③	↶	Rotates to the left (rotates by -90° with each tap)
④	↷	Rotates to the right (rotates by 90° with each tap)
⑤	⏮	Returns to the previous still image • You can perform the same operation with the zoom lever.
⑥	▶ / ⏸	Starts/pauses slideshow "Slideshow Playback" (📖 p. 59)
⑦	⏭	Advances to the next still image • You can perform the same operation with the zoom lever.
⑧	<<REC	Switches to the recording mode.
⑨	🏠	Returns to index screen
⑩	🗑️	Deletes the currently displayed still image.
⑪	MENU	Displays the menu screen

Memo :

- Tap or drag on the operation area of the touch screen.
- Operations buttons on the touch screen disappear if the unit is not operated for about 5 seconds. Tap on the screen to display the operation buttons again.
- You can rotate a still image 90° to the right or left during playback. Rotation applies to the on-screen display only.
- You can search for a specific file by the recording date. This is useful when searching from a large number of files.
"Searching for a Specific Video/Still Image by Date" (📖 p. 60)

Caution :

- This unit is a microcomputer-controlled device. Electrostatic discharge, external noise and interference (from a TV, a radio, etc.) might prevent it from functioning properly. In such a case, turn off the power, then remove the AC adapter and battery pack. This unit will be reset.

Slideshow Playback

Still images can be played back in a slideshow.
Tap ▶ during still image playback to start the slideshow.

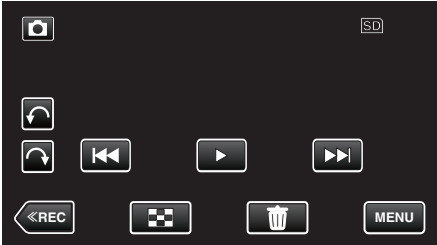

“Operation Buttons for Still Image Playback” (p. 59)

Memo :

- Effects can be added to the transitions in slideshow playback.

“SLIDE SHOW EFFECTS ” (p. 101)

Searching for a Specific Video/Still Image by Date

When there is a large number of recorded videos and still images, it is difficult to look for the desired file from the index screen. Use the search function to find the file you want. You can search and play videos or still images according to recording dates.

1 Tap “MENU”.



- Searching can be performed in both the video and still image modes.
*The image shows the video mode.

2 Tap “SEARCH DATE”.

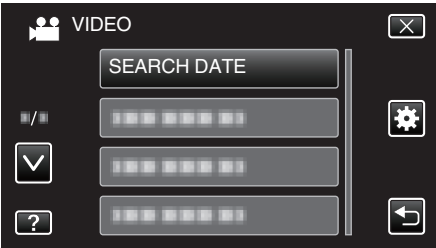

3 Tap a recording date, then tap “NEXT”.

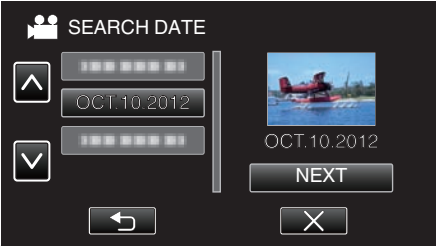

- Tap again to cancel the selected date.

4 Tap on the file to start playback.



- You can select videos in the video mode and still images in the still image mode.
- Only the files recorded on the selected date are displayed.
- Tap X to stop searching and return to the index screen (thumbnail display).

Deleting Files of a Selected Date : Tap  on the index screen (thumbnail display) to delete unwanted files. “Deleting Unwanted Files” (p. 64)

Connecting to and Viewing on TV

You can connect this unit to a TV for playback. The image quality on TV varies with the type of TV and the connecting cable. Select the connector that best suits your TV.

- Refer also to the instruction manual of the TV in use.

“Connecting via the HDMI Mini Connector” (p. 61)

“Connecting via the AV Connector” (p. 62)

- To display the date and time on TV, set both “DISPLAY DATE/TIME” and “DISPLAY ON TV” to “ON”.

“DISPLAY DATE/TIME” (p. 99)

“DISPLAY ON TV” (p. 109)

Unnatural Displays on TV

Trouble	Action
Images do not appear on the TV properly.	<ul style="list-style-type: none"> • Disconnect the cable and connect again. • Turn off and on this unit again. • Images may not appear properly when the remaining battery power is low. Use an AC adapter.
Images are projected vertically on the TV.	<ul style="list-style-type: none"> • Set “VIDEO OUTPUT” in the “COMMON” menu to “4:3”. <p>“VIDEO OUTPUT” (p. 110)</p>
Images are projected horizontally on the TV.	<ul style="list-style-type: none"> • Adjust the TV's screen accordingly.
The color of images looks strange.	<ul style="list-style-type: none"> • Adjust the TV's screen accordingly.
HDMI-CEC functions do not work properly, and the TV does not work in conjunction with this unit.	<ul style="list-style-type: none"> • TVs may operate differently depending on the specifications, even if they are HDMI-CEC compliant. Therefore, the HDMI-CEC functions of this unit cannot be guaranteed to operate in combination with all the TVs. In such cases, set “HDMI CONTROL” to “OFF”. <p>“HDMI CONTROL” (p. 111)</p>
The language on the display changed.	<ul style="list-style-type: none"> • It may occur when you connect this unit to a TV with different language setting using an HDMI mini cable.

Caution :

- Do not remove the recording medium or perform any other operation (such as turning off the power) while accessing files. Also, be sure to use the provided AC adapter, as the data on the recording medium may be corrupted if the battery becomes exhausted during operation. If the data on the recording medium becomes corrupted, format the recording medium to use the medium again.

Connecting via the HDMI Mini Connector

If you are using an HDTV, you can play back in HD quality by connecting to the HDMI mini connector.

- Use a High Speed HDMI mini cable as the HDMI mini cable when not using the provided one.
- Refer also to the instruction manual of the TV in use.

- 1 Connect to a TV.

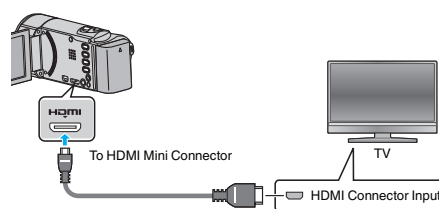

- Turn off the camcorder by pressing the button for about 2 seconds.

- 2 Connect the AC adapter to this unit.

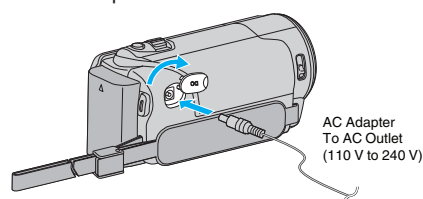

- 3 Press the external input button on the TV to switch to the input from this unit via the connected connector.

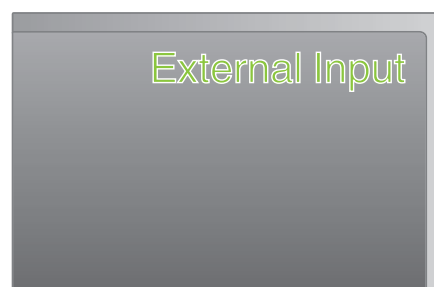

- 4 Play back a file.

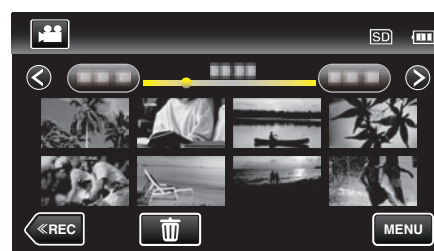

“Playing Back Videos” (p. 55)

“Playing Back Still Images” (p. 58)

Memo :

- Change the settings in “HDMI OUTPUT” according to the connection.
- “HDMI OUTPUT” (p. 110)
- When connected to the TV via the HDMI mini cable, images and sounds may not be output properly depending on the TV connected. In such cases, perform the following operations.
 - 1) Disconnect the HDMI mini cable and connect it again.
 - 2) Turn off and on this unit again.
 - For questions about the TV or method of connection, contact your TV's manufacturer.

Operating in Conjunction with TV via HDMI

Connecting this unit to an HDMI-CEC enabled TV using the HDMI mini cable allows linked operations with the TV to be performed.

- HDMI-CEC (Consumer Electronics Control) is an industry standard that enables interoperability between HDMI-CEC compliant devices that are connected via HDMI cables.

Memo :

Playback

- Not all HDMI control devices comply with the HDMI-CEC standard. The HDMI control function of this unit will not work when connected to these devices.
- This unit is not guaranteed to operate with all HDMI-CEC enabled devices.
- Depending on the specifications of each HDMI-CEC enabled device, some functions may not work with this unit. (For details, refer to the instruction manual of your TV.)
- Unintended operations may occur with some connected devices. In these cases, set "HDMI CONTROL" to "OFF".

"HDMI CONTROL" (p. 111)

Preparations

- Connect an HDMI mini cable between this unit and the TV.
- "Connecting via the HDMI Mini Connector" (p. 61)
- Turn on the TV and set the HDMI-CEC related setting to "ON". (For details, refer to the instruction manual of the TV.)
 - Turn on this unit and set "HDMI CONTROL" in the "COMMON" menu to "ON".

"HDMI CONTROL" (p. 111)

Operation Method 1

- 1 Turn on this unit.
- 2 Select the playback mode.
- 3 Connect the HDMI mini cable.
 - TV turns on automatically and switches to HDMI input mode when this unit is turned on.

Operation Method 2

- 1 Turn off the TV.
 - This unit turns off automatically.

Memo :

- Depending on the TV connected, the display language of this unit will automatically switch to the language that is selected for the TV when this unit is turned on.
(This is applicable only if this unit supports the language selected for the TV.) To use this unit with a language that differs from the display language of the TV, set "HDMI CONTROL" to "OFF".
- The display language of the TV will not switch automatically, even if the display language of this unit is changed.
- These functions may not work correctly when devices such as amplifier and selector are connected. Set "HDMI CONTROL" to "OFF".
- If HDMI-CEC does not work properly, turn off and on this unit again.

Connecting via the AV Connector

By connecting the supplied AV cable to the AV connector, videos can be played back on a TV.

- Refer also to the instruction manual of the TV in use.

- 1 Connect to a TV.

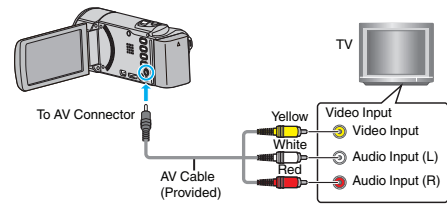

- Turn off the camcorder by pressing the  button for about 2 seconds.

- 2 Connect the AC adapter to this unit.

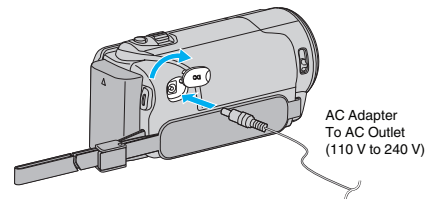

- 3 Press the external input button on the TV to switch to the input from this unit via the connected connector.

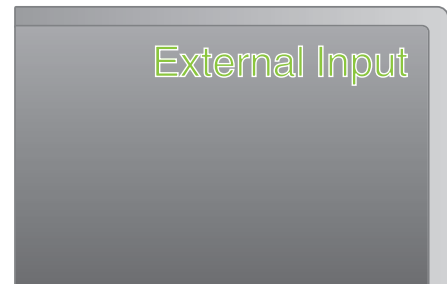

- 4 Play back a file.



"Playing Back Videos" (p. 55)

"Playing Back Still Images" (p. 58)

Memo :

- For questions about the TV or method of connection, contact your TV's manufacturer.

Playing Back Playlists

Plays back the playlists that you have created.

- 1 Open the LCD monitor.

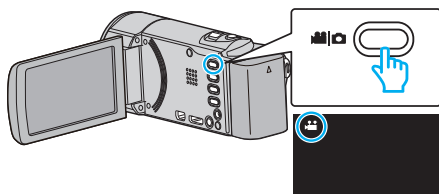

- Check if the recording mode is .
- If the mode is still image, tap on the recording screen to display the mode switching screen.
Tap to switch the mode to video. (You can also use the button on this unit.)

- 2 Tap “<<PLAY” to select the playback mode.

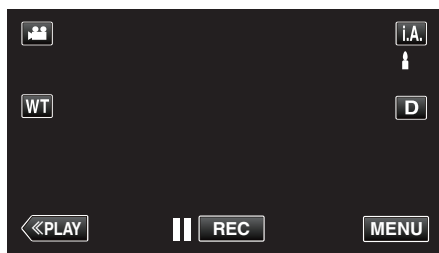

- 3 Tap “MENU”.

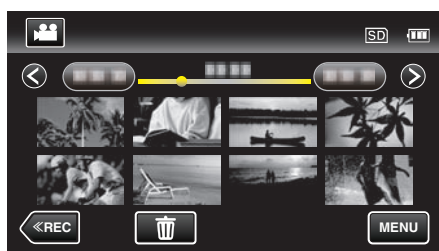

- 4 Tap “PLAYBACK PLAYLIST”.

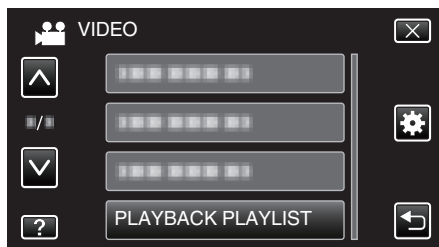

- 5 Tap to select a playlist.



- Playback of the playlist starts.
“Playing Back Videos” (p. 55)
- Tap or to move upward or downward for more selection.
- Tap to return to the index screen.
- Tap “CHECK” and select a playlist to check its content. After checking, tap .
- Playlists with a (Digest Playback) icon are the playlists created during Digest Playback.

Creating Playlists:

“Creating Playlists from the Recorded Videos” (p. 70)

Deleting Unwanted Files

Delete unwanted videos and still images when the space in the recording media is running out.
Doing so frees up more space in the recording media.
“Deleting the Currently Displayed File” (p. 64)
“Deleting Selected Files” (p. 64)

Memo :

- Deleted files cannot be restored.
- When files in a playlist are deleted, the playlist changes.
- Files that are protected cannot be deleted.
Release protection before deleting the file.

“Protecting Files” (p. 65)

- Be sure to back up important files on a computer.

“Backing Up All Files” (p. 78)

Deleting the Currently Displayed File

Deletes the currently displayed file.

Caution :

- Deleted files cannot be restored.

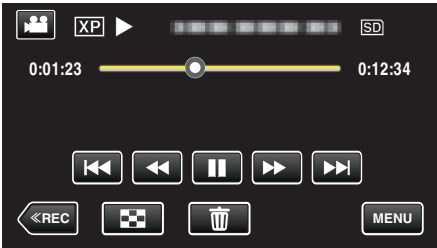

1 Tap .

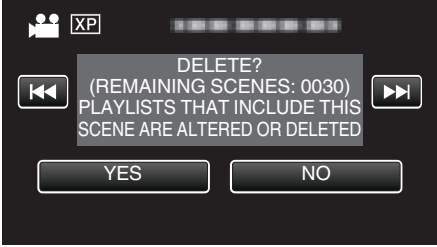

- While the video mode is shown in the image, the same operations apply for the still image mode.

2 Tap “YES”.



- Tap   to select the previous or next file.
- When no file remains, the screen returns to the index screen.

Deleting Selected Files







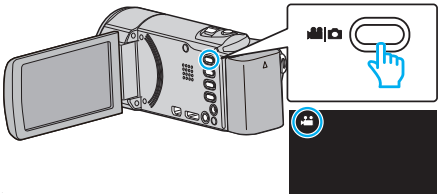

Deletes the selected files.

Caution :

- Deleted files cannot be restored.

1 Open the LCD monitor.



- Tap  or  to select the video or still image mode.
- Tap  or  on the recording screen to display the mode switching screen.
Tap  to switch to the video mode .
- Tap  to switch to the still image mode .
- (You can also use the  button on this unit.)

2 Tap “<<PLAY” to select the playback mode.

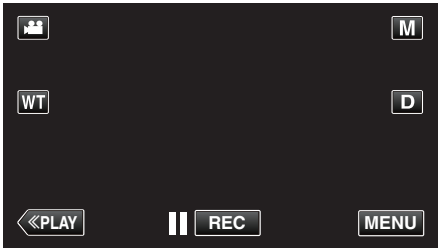

- While the video mode is shown in the image, the same operations apply for the still image mode.

3 Tap .

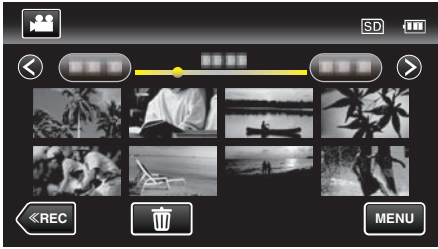

4 Tap on the files to delete.

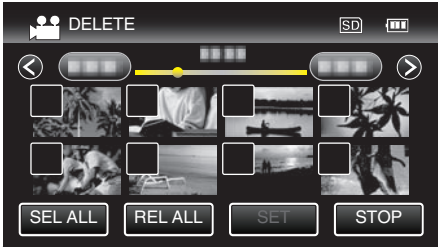

- ✓ appears on the selected files.
To remove ✓ from a file, tap on the file again.
- Tap “SEL ALL” to select all files.
- Tap “REL ALL” to release all selections.

- <Grouped Files>

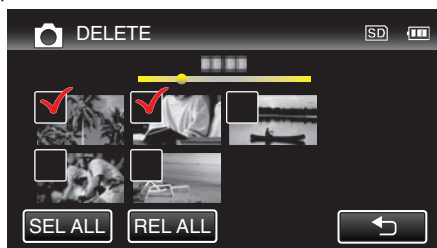

- 5 Tap "SET".

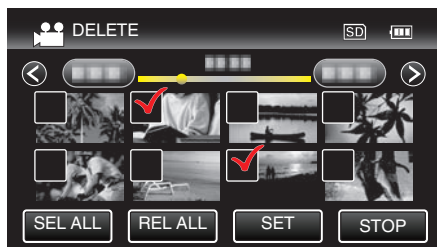

- 6 Tap "EXECUTE" to confirm the deletion.

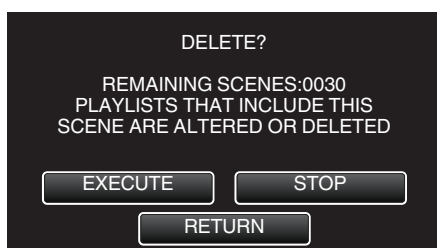

- After deleting is complete, tap "OK".
- To cancel the deletion, tap "QUIT".

Protecting Files

Prevent important videos/still images from being deleted accidentally by protecting them.

"Protecting/Releasing Protection of the Currently Displayed File"

(p. 65)

"Protecting/Releasing Protection of Selected Files" (p. 66)

Caution :

- When the recording media is formatted, even the protected files will be deleted.

Protecting/Releasing Protection of the Currently Displayed File

Protects or releases protection of the currently displayed file.

- 1 Tap "MENU".

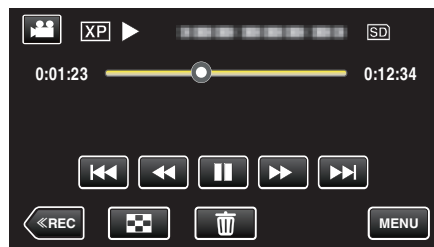

- 2 Tap "PROTECT/CANCEL".

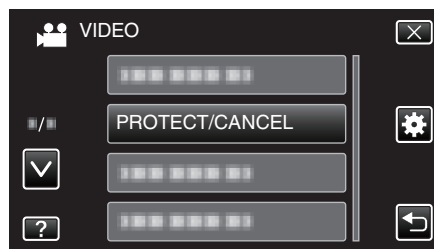

- 3 Tap "YES".

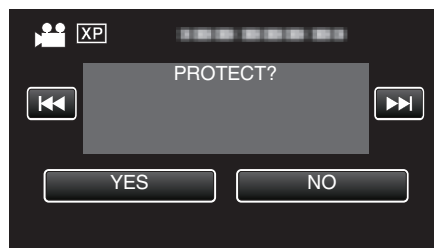

- Tap to select the previous or next file.
- After setting, tap "OK".

Protecting/Releasing Protection of Selected Files

Protects or releases protection of the selected files.

- 1 Open the LCD monitor.

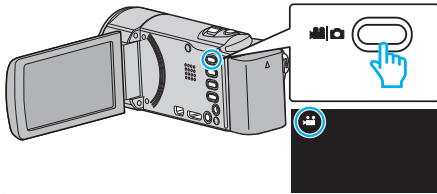

- Tap or to select the video or still image mode.
- Tap or on the recording screen to display the mode switching screen.
Tap to switch to the video mode .
- Tap to switch to the still image mode .
- (You can also use the / button on this unit.)

- 2 Tap “<<PLAY” to select the playback mode.

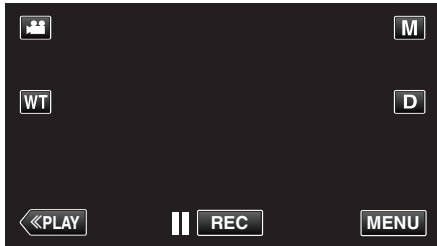

- 3 Tap “MENU”.



- 4 Tap “PROTECT/CANCEL”.

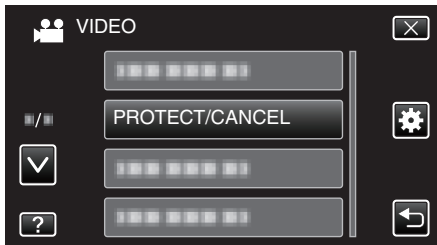

- 5 Tap on the files to protect or release protection of.

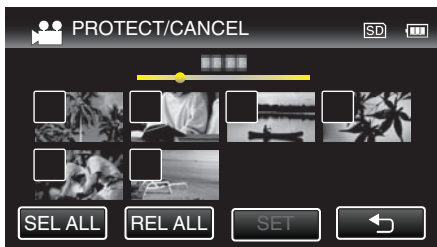

- ✓ appears on the selected files.
To remove ✓ from a file, tap on the file again.
- and ✓ are displayed on the files that are already protected.
To release protection of a file, tap on the file such that ✓ is removed.
- Tap “SEL ALL” to select all files.
- Tap “REL ALL” to release all selections.

- <Grouped Files>

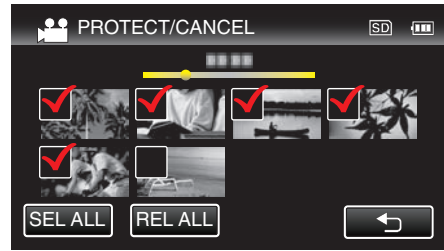

- 6 Tap “SET” to complete the setting.

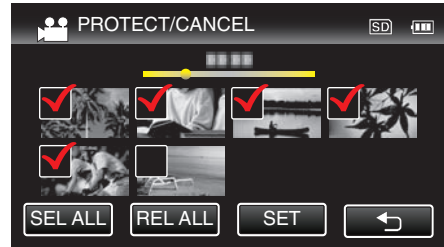

- Protect marks appear on the selected files.
Protect marks disappear from the deselected files.

Capturing a Still Image in the Video During Playback

You can capture still images of the scenes you like in the recorded videos.

- 1 Open the LCD monitor.

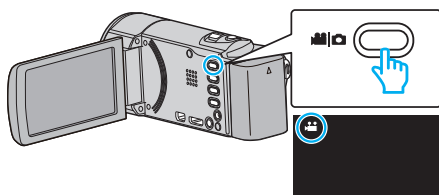

- Check if the recording mode is .
 - If the mode is still image, tap on the recording screen to display the mode switching screen.
Tap to switch the mode to video. (You can also use the button on this unit.)
- 2 Tap “<<PLAY” to select the playback mode.

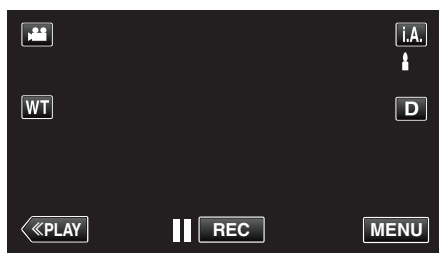

- 3 Tap on the desired video.

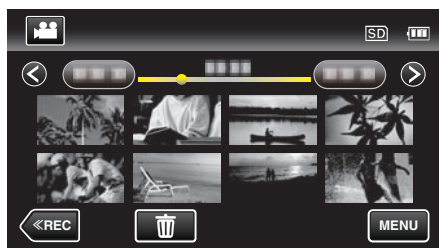

- 4 Tap pause at the desired scene during playback.

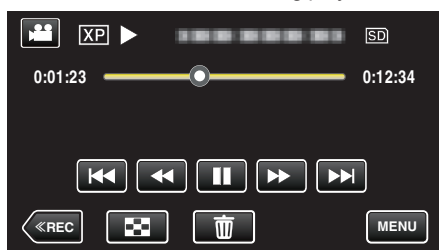

- After pausing the video, you can fine-tune the point to capture by tapping forward slow-motion and reverse slow-motion .
- 5 Press the SNAPSHOT button.

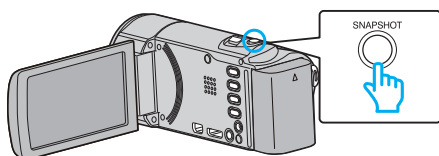

Memo :

- Still images are captured with a size of 1920×1080.
- Captured still images are stored in the media where the video is being played back from.

Capturing a Required Part in the Video (TRIMMING)

Select the required part of a video and save it as a new video file.

- The original video remains in its existing location.

- 1 Open the LCD monitor.

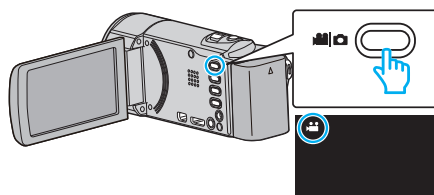

- Check if the recording mode is .
 - If the mode is still image, tap on the recording screen to display the mode switching screen.
Tap to switch the mode to video. (You can also use the button on this unit.)
- 2 Tap “<<PLAY” to select the playback mode.

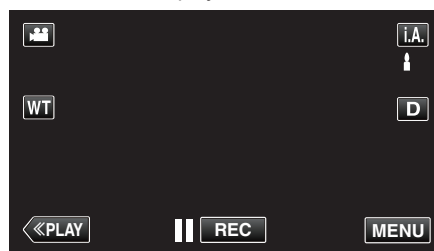

- 3 Tap “MENU”.

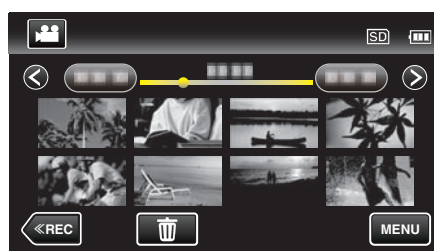

- 4 Tap “TRIMMING”.

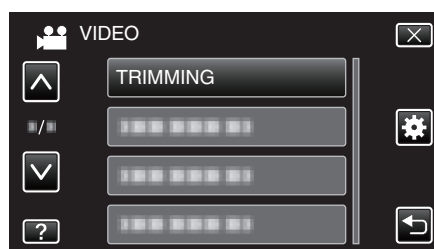

- 5 Tap the video to edit.



- 6 Tap to pause playback at the desired start point, then tap “A”.

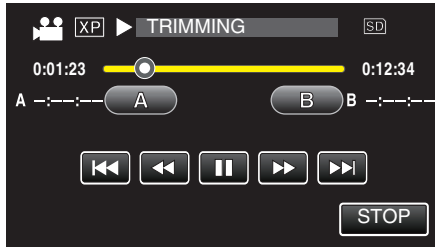

- When “A” is tapped, the start point is set.
- After setting the start point, tap ► to continue playback.

7 Tap || to pause playback at the desired end point, then tap “B”.

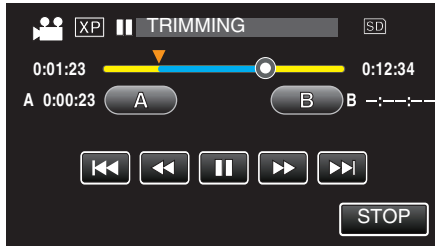

- When “B” is tapped, the end point is set.
- To reset the start or end point, tap “A” or “B” at the desired scene (position).

8 Tap “SET”.

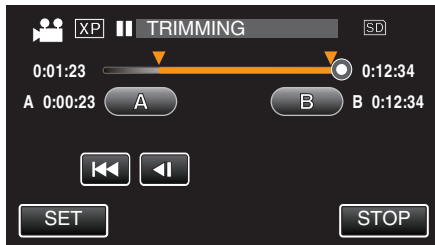

- When “SET” is tapped, the trimming area is confirmed.

9 Tap “YES”.

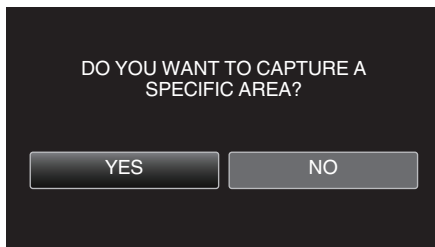

- After copying, tap “OK”.
- When copying finishes, the copied file is added to the index screen.

Memo : _____

- The division point may deviate slightly from the selected scene.

Capturing Videos for Uploading to YouTube

Capture and copy a part of a recorded video (maximum 15 minutes) for uploading to YouTube, and save it as a YouTube video. When capturing videos for YouTube, the duration cannot be longer than 15 minutes.

1 Open the LCD monitor.

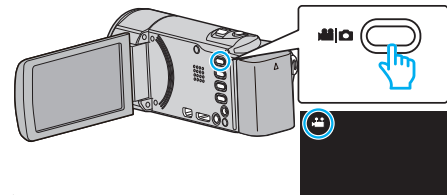

- Check if the recording mode is .
- If the mode is still image, tap on the recording screen to display the mode switching screen. Tap to switch the mode to video. (You can also use the button on this unit.)

2 Tap “<<PLAY” to select the playback mode.

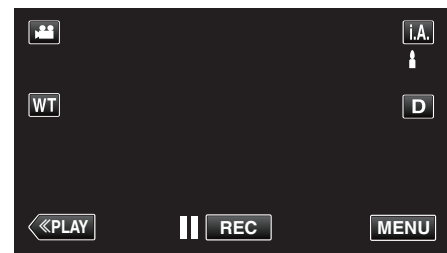

3 Tap “MENU”.

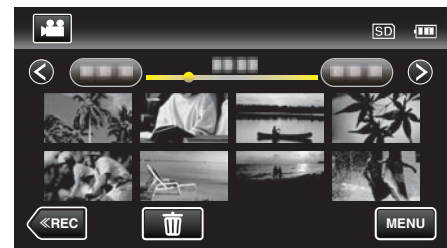

4 Tap “UPLOAD SETTINGS”.

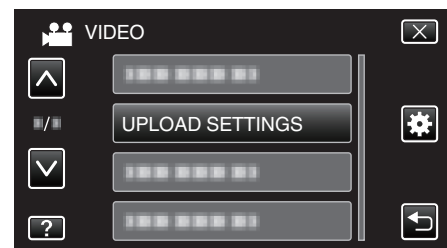

5 Tap the video to edit.



6 Tap “TRIM”.

- When trimming is not necessary, tap “DO NOT TRIM”.

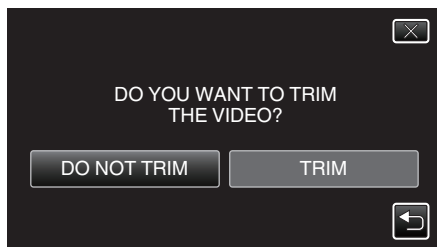

- If the selected video is more than 15 minutes, trimming is necessary.

7 Tap **||** to pause playback at the desired start point, then tap “A”.

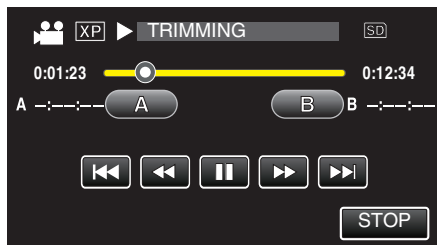

8 Tap **||** to pause playback at the desired end point, then tap “B”.

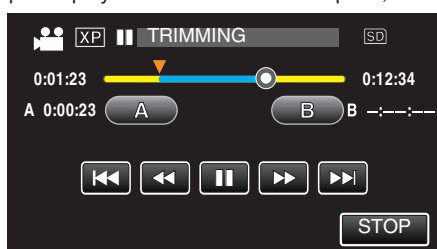

- To reset the start or end point, tap “A” or “B” at the desired scene (position).
- When capturing videos for YouTube, the duration cannot be longer than 15 minutes.

9 Tap “SET”.



10 Tap “YES”.

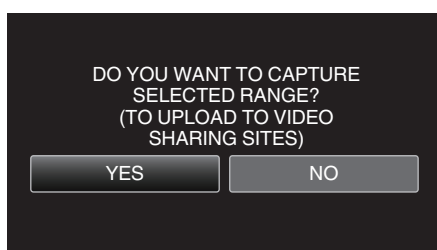

- After copying, tap “OK”.
- When copying finishes, the copied file is added to the index screen.
- To exit upload settings, tap “STOP” on the upload settings screen.

Memo :

- The division point may deviate slightly from the selected scene.

Uploading Videos to YouTube

You can upload your videos to YouTube using the provided software Everio MediaBrowser 4. Install the software on your PC and connect this unit to the PC.

- For details on how to use the software, refer to the help file.

“Installing the Provided Software (Built-in)” (p. 77)

Trouble with Uploading Videos :

- Check if you have created an account with YouTube. (You need a YouTube account to upload files to YouTube.)
- Refer to “Q&A”, “Latest Information”, “Download Information”, etc. in “Click for Latest Product Info” in the help file of the provided software Everio MediaBrowser 4.

Creating Playlists from the Recorded Videos

A list created by selecting your favorite videos from the recorded ones is called a playlist.
By creating a playlist, you can play back only your favorite videos in the order you like.
The original video file remains even when it is registered to a playlist.

- To create a new playlist
- “Creating Playlists with Selected Files” (p. 70)
- “Creating Playlists by Date” (p. 71)
- To edit or delete a created playlist
- “Editing Playlists” (p. 72)
- “Deleting Playlists” (p. 73)

Memo :

- When a video file is deleted or moved, the same file will be removed from the playlist.

Creating Playlists with Selected Files

Create a playlist by arranging the files one by one.

- 1 Open the LCD monitor.

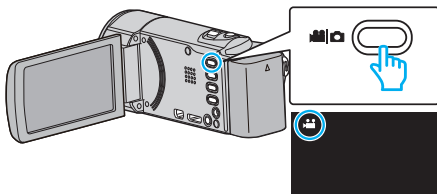

- Check if the recording mode is .
- If the mode is still image, tap on the recording screen to display the mode switching screen.
Tap to switch the mode to video. (You can also use the button on this unit.)

- 2 Tap “<<PLAY” to select the playback mode.

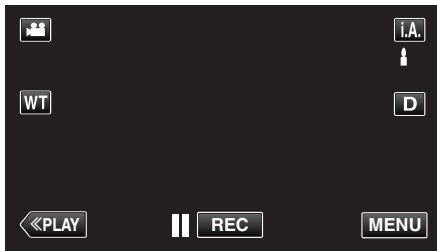

- 3 Tap “MENU”.

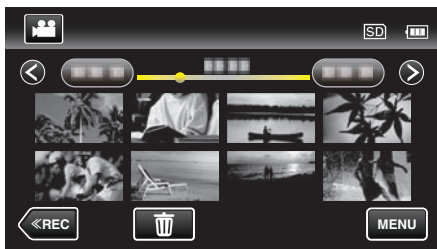

- 4 Tap “EDIT PLAYLIST”.

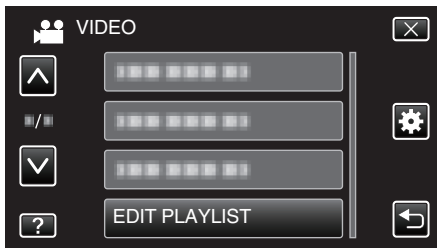

- 5 Tap “NEW LIST”.

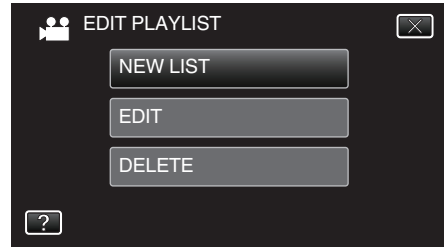

- 6 Tap “CREATE FROM SCENE”.

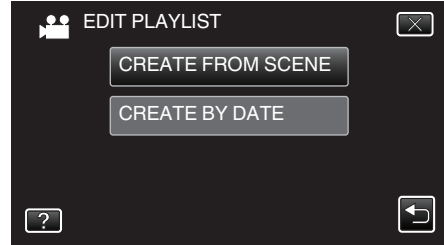

- 7 Tap on the video to add to playlist.



- appears on the selected video.
Tap to deselect.
- Tap on the selected video again to check the video. After checking, tap .
- Tap or move the zoom lever to display the previous/next video.
- indicates the size of the video.

- 8 Tap “ADD”, and insert the video image.



- Repeat steps 7-8 and arrange the videos in the playlist.
- To change the position of a video in the playlist (lower row), select the insertion point with / after step 7 and tap “ADD”.
- appears when the inserted video is selected.
Tap to deselect.
- Tap on the selected video again to check the video. After checking, tap .
- To delete of a video in the playlist (lower row), tap the video, then tap “CANCEL”.
- indicates the size of the video.

- 9 After arranging, tap “SAVE”.



- 10 Tap “YES”.

**Memo :**

- Tap X on each screen to exit the menu.

Creating Playlists by Date

Create a playlist by arranging multiple files according to recording date.

- 1 Open the LCD monitor.

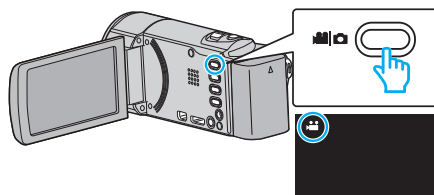

- Check if the recording mode is .
- If the mode is still image, tap on the recording screen to display the mode switching screen. Tap to switch the mode to video. (You can also use the button on this unit.)

- 2 Tap "<<PLAY" to select the playback mode.

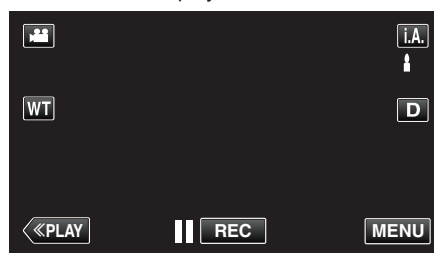

- 3 Tap "MENU".

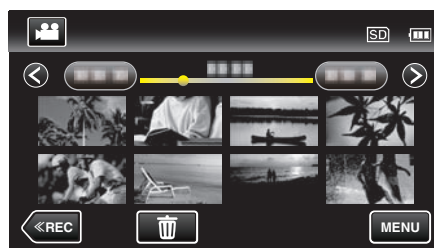

- 4 Tap "EDIT PLAYLIST".

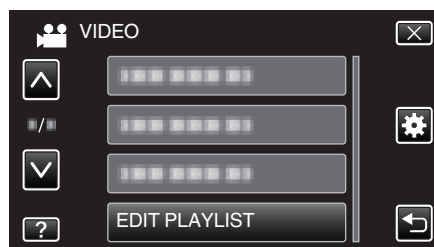

- 5 Tap "NEW LIST".

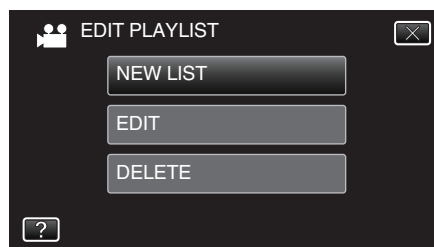

- 6 Tap "CREATE BY DATE".

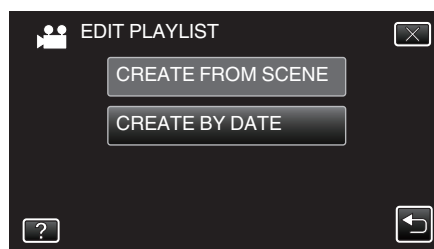

- 7 Tap on the video of the date to add to playlist.



- ▶ appears on the selected video. Tap to deselect.
- Tap on the selected video again to check all the videos of the same date. After checking, tap .
- Tap or move the zoom lever to display the previous/next video.
- The number on the video indicates the number of videos recorded on the same day.

8 Tap “ADD”, and insert the video image.

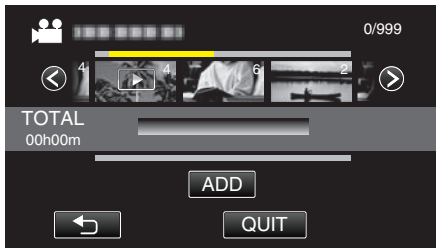

- Repeat steps 7-8 and arrange the videos in the playlist.
- To change the position of a video in the playlist (lower row), select the insertion point with after step 7 and tap “ADD”.
- ▶ appears when the inserted video is selected. Tap to deselect.
- Tap on the selected video again to check all the videos of the same date. After checking, tap .
- To delete of a video in the playlist (lower row), tap the video, then tap “CANCEL”.

9 After arranging, tap “SAVE”.

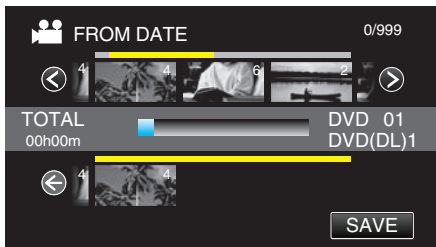

10 Tap “YES”.



Memo :

- Tap X on each screen to exit the menu.

Editing Playlists

You can change the content of a created playlist. However, the playlists created from Digest Playback cannot be changed.

1 Open the LCD monitor.

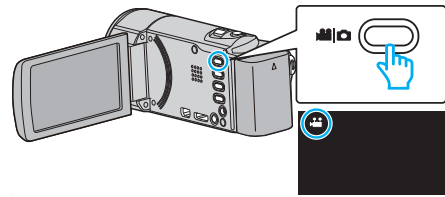

- Check if the recording mode is .
- If the mode is still image, tap on the recording screen to display the mode switching screen. Tap to switch the mode to video. (You can also use the button on this unit.)

2 Tap “<<PLAY” to select the playback mode.

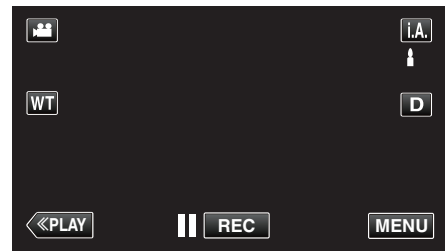

3 Tap “MENU”.

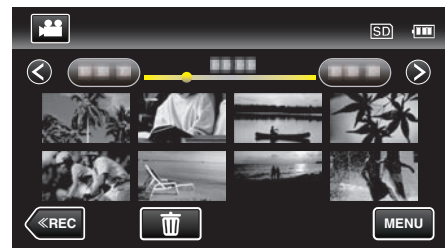

4 Tap “EDIT PLAYLIST”.

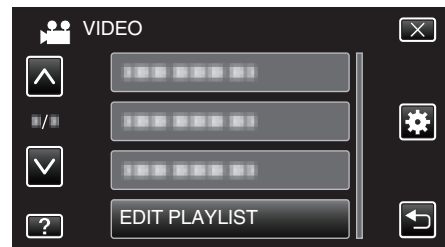

5 Tap “EDIT”.

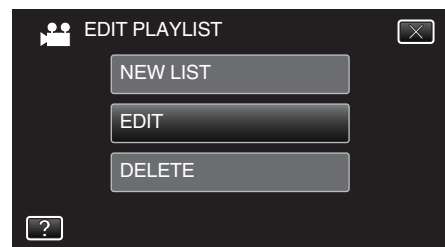

6 Tap on the playlist to edit, and tap “NEXT”.

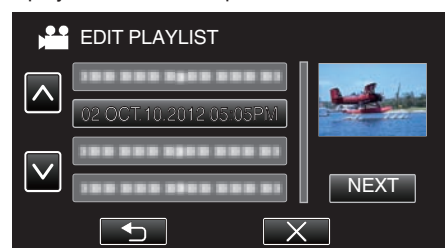

- 7 Tap on the video (upper row) to arrange in the playlist.

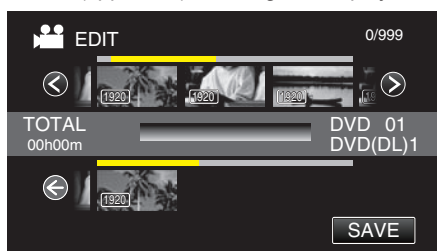

- ▶ appears on the selected video. Tap ↶ to deselect.
- Tap on the selected video again to check the video. After checking, tap ↶.
- Tap </> or move the zoom lever to display the previous/next video.
- 1920 indicates the size of the video.

- 8 Tap "ADD", and insert the video image.



- Repeat steps 7-8 and arrange the videos in the playlist.
- To change the position of a video in the playlist (lower row), select the insertion point with ←/→ after step 7 and tap "ADD".
- ▶ appears when the inserted video is selected. Tap ↶ to deselect.
- Tap on the selected video again to check the video. After checking, tap ↶.
- To delete of a video in the playlist (lower row), tap the video, then tap "CANCEL".
- 1920 indicates the size of the video.

- 9 After arranging, tap "SAVE".

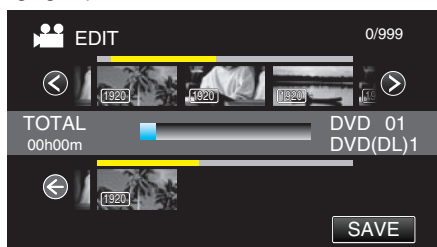

- 10 Tap "YES".

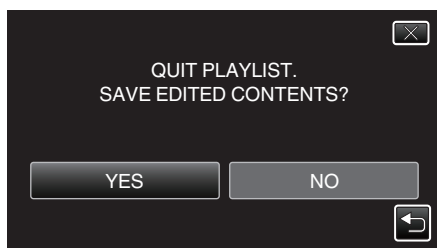

Memo :

- Tap X on each screen to exit the menu.

Deleting Playlists

Delete the playlists that you have created.

- 1 Open the LCD monitor.

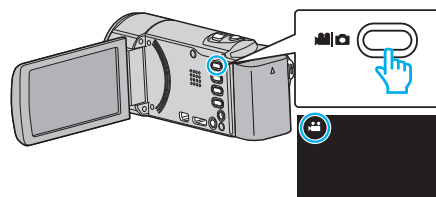

- Check if the recording mode is .
- If the mode is still image, tap on the recording screen to display the mode switching screen. Tap to switch the mode to video. (You can also use the button on this unit.)

- 2 Tap "<<PLAY" to select the playback mode.

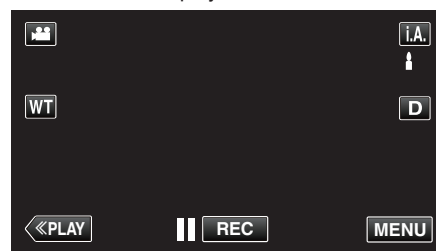

- 3 Tap "MENU".

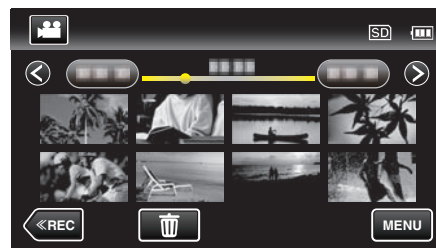

- 4 Tap "EDIT PLAYLIST".

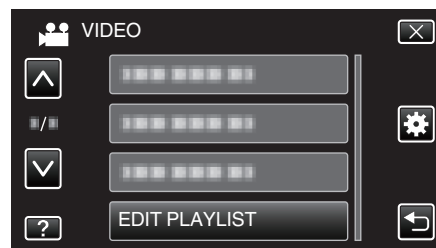

- 5 Tap "DELETE".

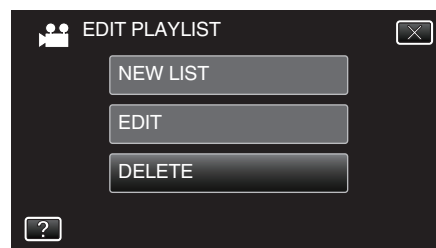

- 6 Tap on the playlist to delete, and tap "NEXT".

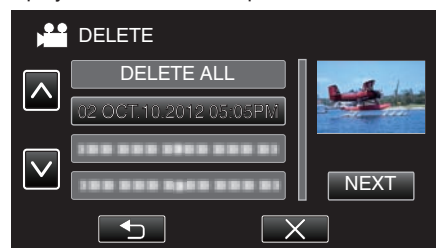

- All created playlists will be deleted when "DELETE ALL" is selected.

- 7 Tap "YES" to confirm the deletion.

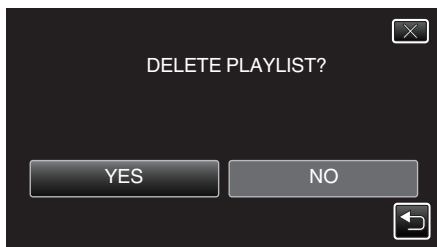

- After deleting, tap “OK”.
- After deleting is complete, the screen returns to the delete playlist selection screen.

Memo :

- Tap X on each screen to exit the menu.

Creating a Disc Using a Connected Blu-ray Recorder

You can create discs using a Blu-ray recorder by connecting it to this unit using a USB cable.

- 1 Remove the AC adapter and battery pack from this unit.
- 2 Open the LCD monitor.

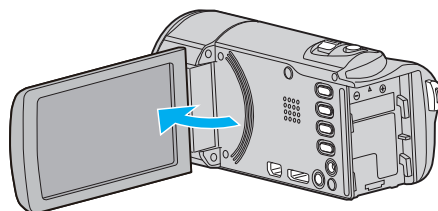

- 3 Connect to a Blu-ray recorder.

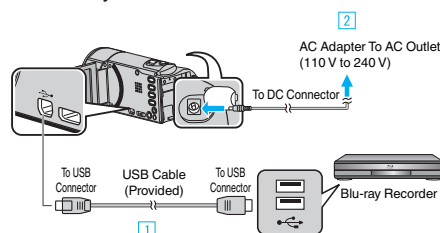

- 1 Connect using the provided USB cable.
- 2 Connect the AC adapter to this unit.
 - This unit powers on automatically when the AC adapter is connected.
 - Be sure to use the supplied AC adapter.
 - This unit turns on and the “SELECT DEVICE” screen appears.
- 4 Tap “CONNECT TO OTHER”.



- Operations are to be performed on the Blu-ray recorder after the screen switches.
- 5 Perform dubbing on the Blu-ray recorder.
 - Refer also to the instruction manual of the Blu-ray recorder.
 - After dubbing is complete, disconnect the USB cable. Operations cannot be performed on this unit until the USB cable is disconnected.

Memo :

Dubbing Files to a Disc by Connecting to a DVD Recorder

You can dub videos in standard quality by connecting to a DVD recorder.

- Refer also to the instruction manuals of the TV and DVD recorder.

- 1 Remove the AC adapter and battery pack from this unit.
- 2 Open the LCD monitor.

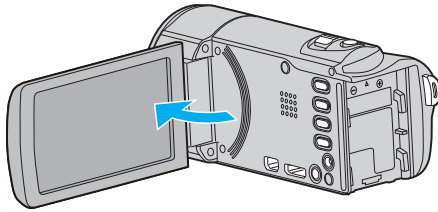

- 3 Connect to a DVD recorder.

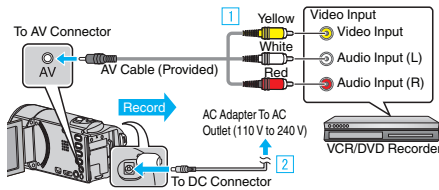

- 1 Connect using the provided AV cable.

- 2 Connect the AC adapter to this unit.

- This unit powers on automatically when the AC adapter is connected.
- Be sure to use the supplied AC adapter.
- Check if the recording mode is .
- If the mode is , tap on the recording screen to display the mode switching screen. Tap to switch the mode to video.

- 4 Tap "<<PLAY" to select the playback mode.

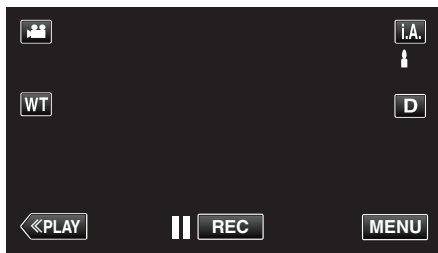

- 5 Prepare the TV/DVD recorder for recording.

- Switch to a compatible external input.
- Insert a disc (DVD-R, etc.) into the DVD recorder.

- 6 Prepare this unit for playback.

- Set "VIDEO OUTPUT" in the "COMMON" menu to the aspect ratio ("4:3" or "16:9") of the connecting TV.

"VIDEO OUTPUT" (p. 110)

- 7 Start recording.

- Start playback on this unit and press the record button on the recorder.

"Playing Back Videos" (p. 55)

- After playback is complete, stop the recording.

Memo :

- When there are many videos to dub, you can create a playlist in advance and play it back so that all your favorite videos can be dubbed at once.

"Creating Playlists with Selected Files" (p. 70)

"Playing Back Playlists" (p. 63)

- To include the recording date and time during dubbing, set "DISPLAY DATE/TIME" in the video playback menu to "ON". Set "DISPLAY ON TV" in the common menu to "ON".

Dubbing Files to a VHS Tape by Connecting to a VCR

You can dub videos in standard quality by connecting to a VCR.

- Refer also to the instruction manuals of the TV and VCR.

- 1 Remove the AC adapter and battery pack from this unit.
- 2 Open the LCD monitor.

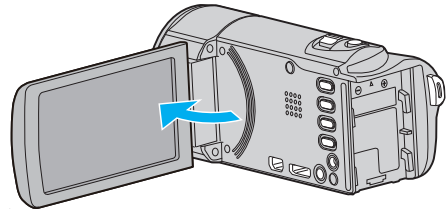

- 3 Connect to a VCR/DVD recorder.

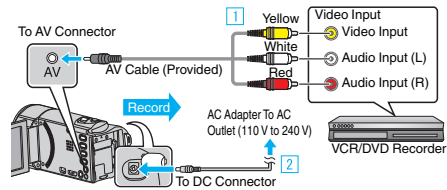

- 1 Connect using the provided AV cable.

- 2 Connect the AC adapter to this unit.

- This unit powers on automatically when the AC adapter is connected.
- Be sure to use the supplied AC adapter.

- 4 Tap "<<PLAY" to select the playback mode.

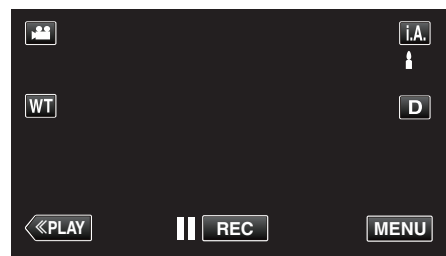

- 5 Prepare the TV/VCR for recording.

- Switch to a compatible external input.
- Insert a video tape.

- 6 Prepare this unit for playback.

- Set "VIDEO OUTPUT" in the "COMMON" menu to the aspect ratio ("4:3" or "16:9") of the connecting TV.

"VIDEO OUTPUT" (p. 110)

- 7 Start recording.

- Start playback on this unit and press the record button on the recorder.

"Playing Back Videos" (p. 55)

- After playback is complete, stop the recording.

Memo :

- When there are many videos to dub, you can create a playlist in advance and play it back so that all your favorite videos can be dubbed at once.

"Creating Playlists with Selected Files" (p. 70)

"Playing Back Playlists" (p. 63)

- To include the recording date and time during dubbing, set "DISPLAY DATE/TIME" in the video playback menu to "ON". Set "DISPLAY ON TV" in the common menu to "ON".

Copying to Windows PC

You can copy files to a computer using the provided software.

Discs can also be created using the computer's DVD or Blu-ray drive.

If the provided software is not installed, this unit will be recognized as an external storage when connected.

Memo :

- To record to discs, a recordable DVD or Blu-ray drive is required for the computer in use.
- Still images cannot be recorded to discs using the provided software.
- To create DVD-Video discs, it is necessary to install the additional software.
For details, refer to the Pixela homepage.

<http://www.pixela.co.jp/oem/jvc/mediabrowser/e/>

- Backing up of files using other softwares is not supported.

Trouble with Using the Provided Software Everio MediaBrowser 4

Consult the customer service center below.

- Pixela User Support Center

Telephone	USA and Canada (English): +1-800-458-4029 (toll-free) Europe (UK, Germany, France, and Spain) (English/German/French/Spanish): +800-1532-4865 (toll-free) Other Countries in Europe (English/German/French/Spanish): +44-1489-564-764 Asia (Philippines) (English): +63-2-438-0090 China (Chinese): 10800-163-0014 (toll-free)
Homepage	http://www.pixela.co.jp/oem/jvc/mediabrowser/e/

- For details on how to use the software, refer to "MediaBrowser Help" in the "Help" menu of Everio MediaBrowser 4.

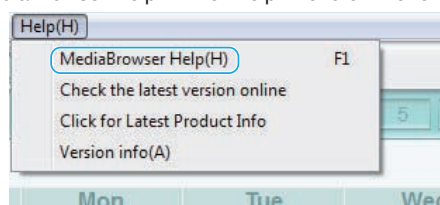

Verifying System Requirements (Guideline)

Right-click on "Computer" (or "My Computer") in the "Start" menu and select "Properties" to check the following items.

Windows Vista/Windows 7

- Refer to the operating instructions found in the animation on the Detailed User Guide.

Windows XP

- Refer to the operating instructions found in the animation on the Detailed User Guide.

	Windows Vista/Windows 7	Windows XP
OS	Windows Vista 32/64-bit Home Basic or Home Premium (Pre-installed versions only) Service Pack 2 Windows 7 32/64-bit Home Premium (Pre-installed versions only) Service Pack 1	Windows XP Home Edition or Professional (Pre-installed versions only) Service Pack 3
CPU	Intel Core Duo, CPU 1.66 GHz or higher (Intel Core 2 Duo, CPU 2.13 GHz or higher recommended)	Intel Core Duo, CPU 1.66 GHz or higher (Intel Core 2 Duo, CPU 2.13 GHz or higher recommended)
RAM	At least 2 GB	At least 1 GB
Video editing	Intel Core i7, CPU 2.53 GHz or higher recommended	Intel Core i7, CPU 2.53 GHz or higher recommended

Other requirements

Display: 1024×768 pixels or above (1280×1024 pixels or above recommended)

Graphic: Intel G965 or higher recommended

Memo :

- If your PC does not meet the above system requirements, operations of the provided software cannot be guaranteed.
- For more information, contact your PC's manufacturer.

Installing the Provided Software (Built-in)

You can display the recorded images in calendar format and perform simple editing using the provided software.

Preparations

Connect this unit to a computer with a USB cable.

- 1 Remove the AC adapter and battery pack from this unit.
- 2 Open the LCD monitor.

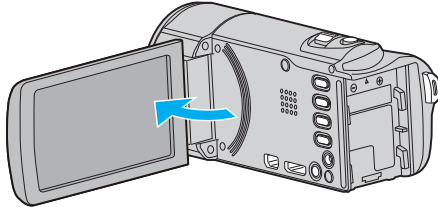

- 3 Connect the USB cable and the AC adapter.

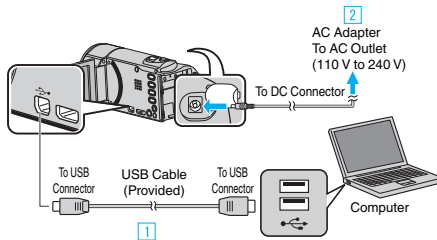

- 1 Connect using the provided USB cable.
 - 2 Connect the AC adapter to this unit.
- This unit powers on automatically when the AC adapter is connected.
 - Be sure to use the supplied AC adapter.
- 3 The "SELECT DEVICE" menu appears.
- 4 Tap "CONNECT TO PC".

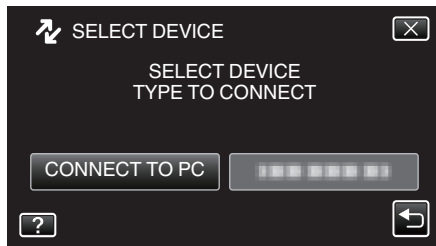

- 5 Tap "PLAYBACK ON PC".

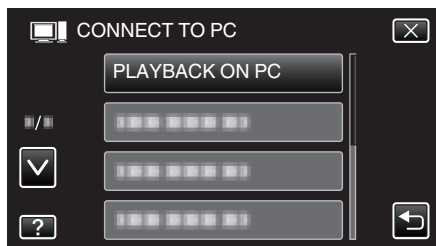

- Tap X to exit the menu.
- Tap ↶ to return to the previous screen.
- "Everio Software Setup" appears on the computer. Operations are to be performed on the computer after the screen switches.

Memo :

- If "Everio Software Setup" doesn't appear, double-click "JVCCAM_APP" in "My Computer" or "Computer", then double-click "install (or Install.exe)".
- If the auto play dialog box appears, select "Open folder to view files" and click "OK". Then, click "install (or Install.exe)" in the folder.

Installation Procedure

■ Windows Vista/Windows 7

- Refer to the operating instructions found in the animation on the Detailed User Guide.

■ Windows XP

- Refer to the operating instructions found in the animation on the Detailed User Guide.

Backing Up All Files

Before making backup, make sure that enough free space is left in the computer's hard disk (HDD). Backup will not start if there is not enough free space.

- 1 Remove the AC adapter and battery pack from this unit.
- 2 Open the LCD monitor.

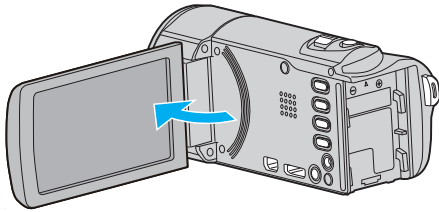

- 3 Connect the USB cable and the AC adapter.

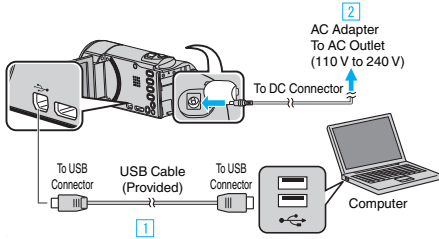

- 1 Connect using the provided USB cable.
 - 2 Connect the AC adapter to this unit.
 - This unit powers on automatically when the AC adapter is connected.
 - Be sure to use the supplied AC adapter.
 - 3 The "SELECT DEVICE" menu appears.
- 4 Tap "CONNECT TO PC".



- 5 Tap "BACK UP".

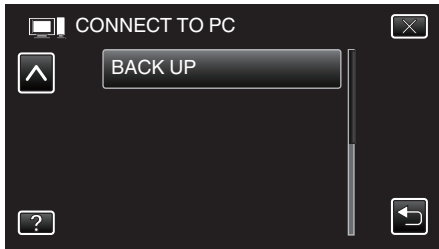

- Tap X to exit the menu.
 - Tap ↶ to return to the previous screen.
 - The provided software Everio MediaBrowser 4 starts up on the computer.
The subsequent operations are to be performed on the computer.
- 6 Select the source of the image file.

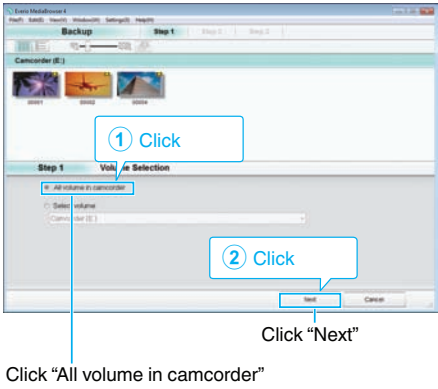

- 7 Start backup.

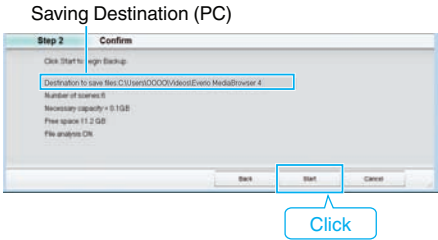

- Backup starts.
- 8 After backup is complete, click "OK".

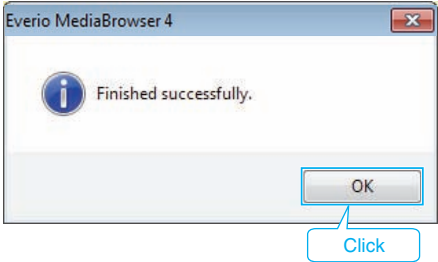

Memo :

- Before making backup, load the SD card in which the videos and still images are stored on this unit.
- If you encounter any problems with the provided software Everio MediaBrowser 4, please consult the "Pixela User Support Center".

Telephone	USA and Canada (English): +1-800-458-4029 (toll-free) Europe (UK, Germany, France, and Spain) (English/German/French/Spanish): +800-1532-4865 (toll-free) Other Countries in Europe (English/German/French/Spanish): +44-1489-564-764 Asia (Philippines) (English): +63-2-438-0090 China (Chinese): 10800-163-0014 (toll-free)
Homepage	http://www.pixela.co.jp/oem/jvc/mediabrowser/e/

- Delete unwanted videos before making backup.
It takes time to back up many videos.
- "Deleting Unwanted Files" (p. 64)

Disconnecting this Unit from Computer

- 1 Click "Safely Remove Hardware and Eject Media".

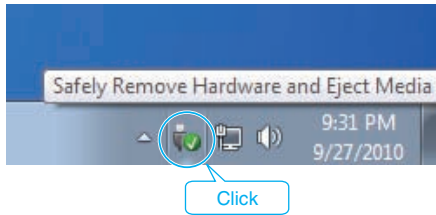

- 2 Click "Safely Remove USB Mass Storage Device".
- 3 (For Windows Vista) Click "OK".
- 4 Disconnect the USB cable and close the LCD monitor.

Organizing Files

After backing up your files, organize them by adding labels such as "Family Trip" or "Athletic Meet". This is useful not only for creating discs, but for viewing the files too.

- 1 Double-click on the Everio MediaBrowser 4 icon.
 - The provided software starts up.



- 2 Display the month of the files to organize.

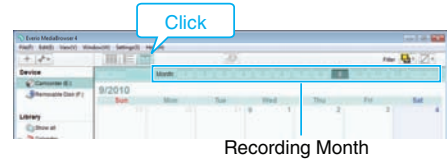

- 3 Create a user list.

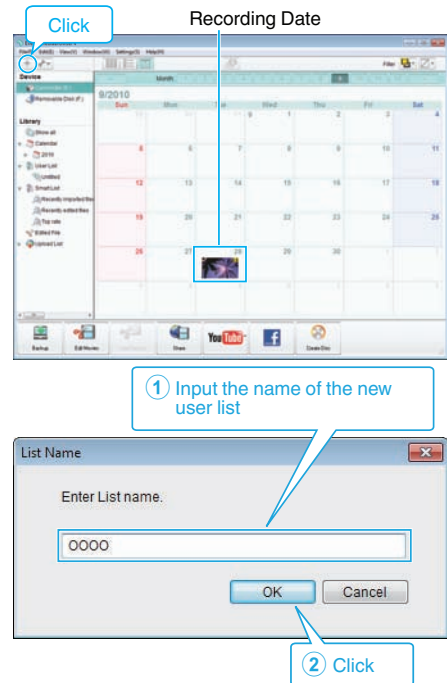

- A new user list is added to the user list library.

- 4 Click on the recording day.
 - The thumbnails of the files recorded on the day are displayed.

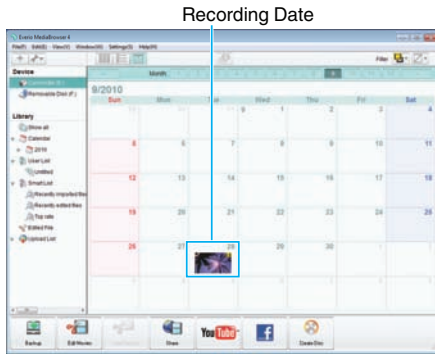

- 5 Register files to the created user list.

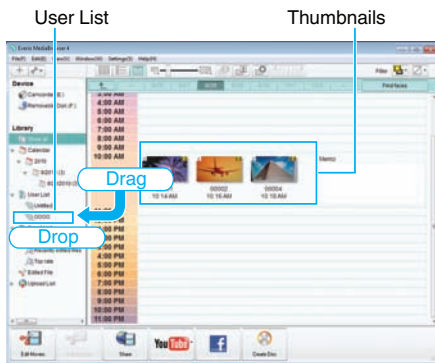

Identifying Video or Still Image:

- You can select files using the “SELECT” menu on the top right of the screen.
- Check the video/still image icon on the top right corner of the thumbnail.



Memo :

- If you encounter any problems with the provided software Everio MediaBrowser 4, please consult the “Pixela User Support Center”.

Telephone	USA and Canada (English): +1-800-458-4029 (toll-free) Europe (UK, Germany, France, and Spain) (English/German/French/Spanish): +800-1532-4865 (toll-free) Other Countries in Europe (English/German/French/Spanish): +44-1489-564-764 Asia (Philippines) (English): +63-2-438-0090 China (Chinese): 10800-163-0014 (toll-free)
Homepage	http://www.pixela.co.jp/oem/jvc/mediabrowser/e/

Recording Videos to Discs

Copy the files that are arranged using the user list to discs.

- 1 Insert a new disc into the PC's recordable DVD drive.
- 2 Select the desired user list.

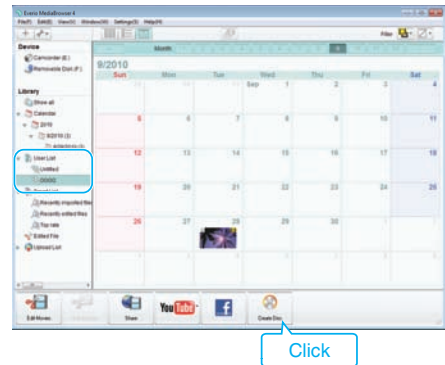

- 3 Select the disc type.

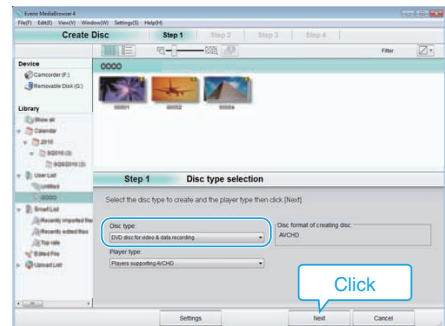

- 4 Select the files to copy to disc in order.

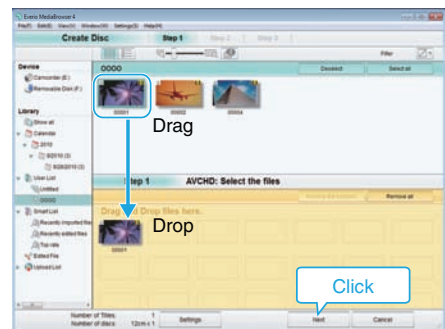

- Click “Settings” to select the disc type.
- Click “Select all” to select all the displayed files.
- After selecting, click “Next”.

- 5 Set the title of the top menu of the disc.

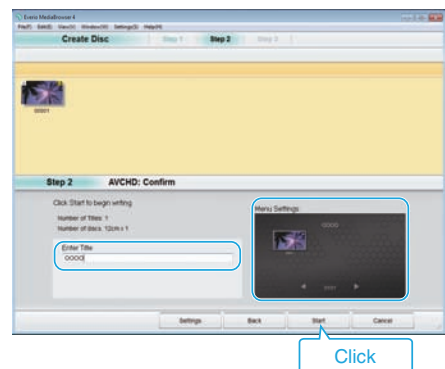

- Click “Settings” to select the menu background.
- After setting, click “Start”.

- 6 After copying is complete, click “OK”.

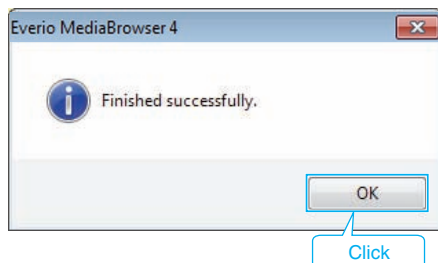
**Memo :**

- The following types of discs can be used on the provided software Everio MediaBrowser 4.
DVD-R
DVD-R DL
DVD-RW
DVD+R
DVD+R DL
DVD+RW

- The following formats are supported by the provided software Everio MediaBrowser 4.
AVCHD
DVD-Video*

*To create DVD-Video discs, it is necessary to install the additional software. For details, refer to the Pixela homepage.

<http://www.pixela.co.jp/oem/jvc/mediabrowser/e/>

- Use Everio MediaBrowser 4 Player to play back an AVCHD disc. Refer to the help file of the provided Everio MediaBrowser 4 software to operate.
- When copying videos recorded in UXP recording mode to create an AVCHD disc, the videos need to be converted to XP recording mode before copying. Therefore, it may take a longer time than copying videos recorded in other modes.
- To view the help file of Everio MediaBrowser 4, select "Help" from the Everio MediaBrowser 4's menu bar or press F1 on the keyboard.
- If you encounter any problems with the provided software Everio MediaBrowser 4, please consult the "Pixela User Support Center".

Telephone	USA and Canada (English): +1-800-458-4029 (toll-free) Europe (UK, Germany, France, and Spain) (English/German/French/Spanish): +800-1532-4865 (toll-free) Other Countries in Europe (English/German/French/Spanish): +44-1489-564-764 Asia (Philippines) (English): +63-2-438-0090 China (Chinese): 10800-163-0014 (toll-free)
Homepage	http://www.pixela.co.jp/oem/jvc/mediabrowser/e/

Backing Up Files Without Using Provided Software

Copy the files to a computer using the following method.

- 1 Remove the AC adapter and battery pack from this unit.
- 2 Open the LCD monitor.

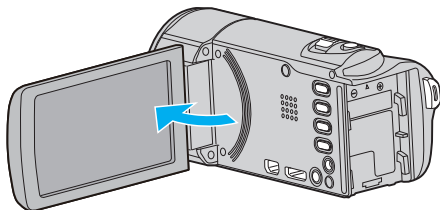

- 3 Connect the USB cable and the AC adapter.

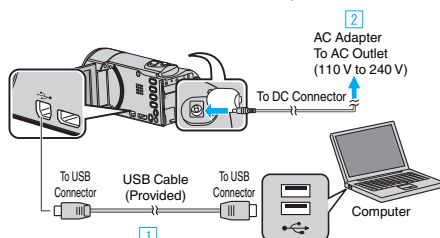

- 1 Connect using the provided USB cable.
 - 2 Connect the AC adapter to this unit.
- This unit powers on automatically when the AC adapter is connected.
 - Be sure to use the supplied AC adapter.
- 3 The "SELECT DEVICE" menu appears.
 - 4 Tap "CONNECT TO PC".

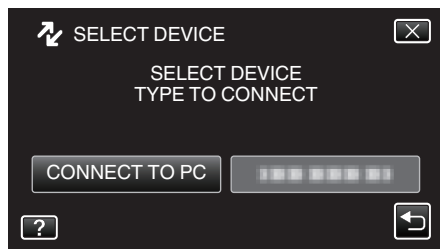

- 5 Tap "PLAYBACK ON PC".

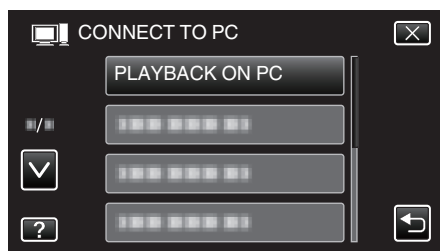

- Tap X to exit the menu.
 - Tap ↶ to return to the previous screen.
 - Close the Everio MediaBrowser 4 program, if it starts.
 - Operations are to be performed on the computer after the screen switches.
- 6 Select "Computer" (Windows Vista) / "My Computer" (Windows XP) / "Computer" (Windows 7) from the "Start" menu, then click on the "JVCCAM_MEM" or "JVCCAM_SD" icon.
 - Open the folder with the desired files.
 - 7 Copy the files to any folder in the computer (desktop, etc).

Caution :

- When the folders or files are deleted/moved/renamed in the computer, they cannot be played back on this unit anymore.

Memo :

- To edit/view the files, use a software that supports AVCHD (video)/JPEG (still image) files.
- The above operations on computer may vary with the system used.

Disconnecting this Unit from Computer

- 1 Click "Safely Remove Hardware and Eject Media".

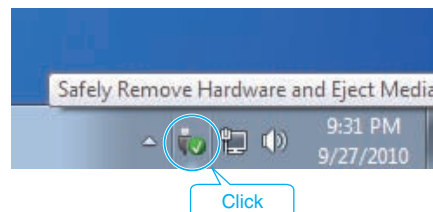

- 2 Click "Safely Remove USB Mass Storage Device".
- 3 (For Windows Vista) Click "OK".
- 4 Disconnect the USB cable and close the LCD monitor.

List of Files and Folders

Folders and files are created in the built-in memory and SD card as shown below. They are created only when necessary.

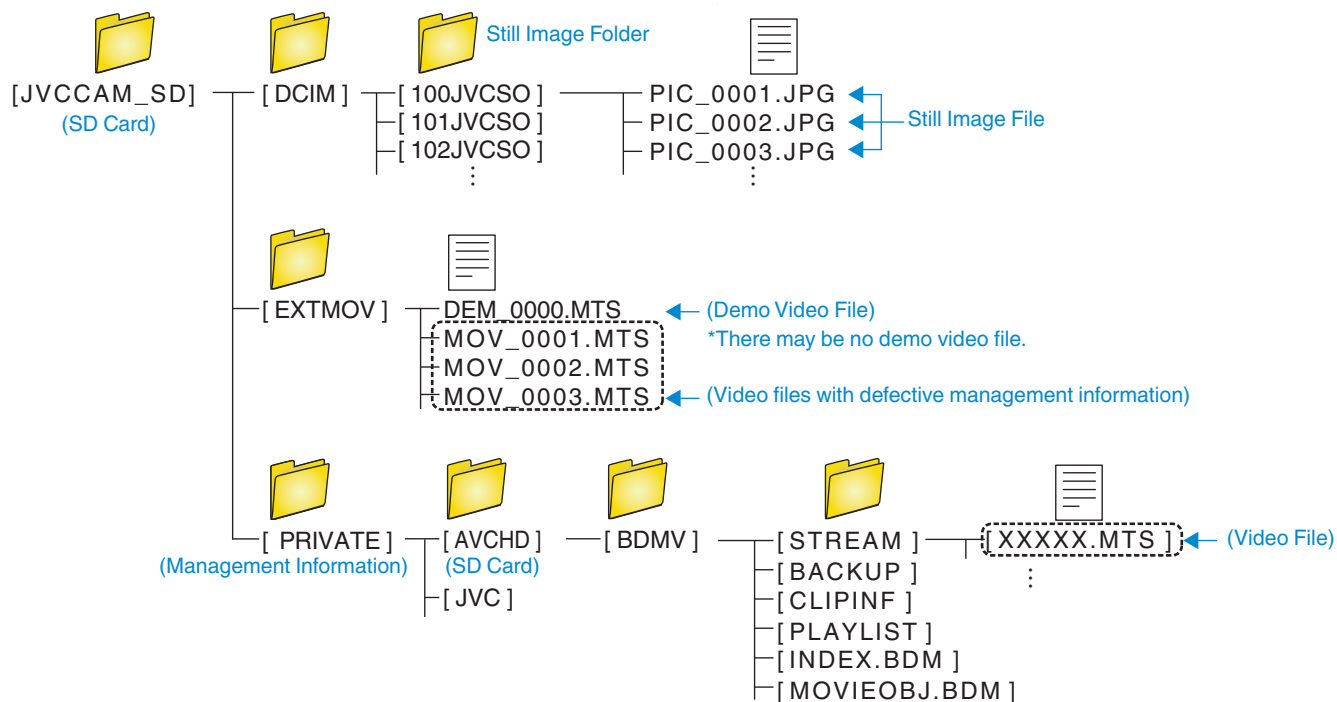

Caution :

- When the folders or files are deleted/moved/rename in the computer, they cannot be played back on this unit anymore.

Copying to Mac Computer

Copy the files to a Mac computer using the following method.

- 1 Remove the AC adapter and battery pack from this unit.
- 2 Open the LCD monitor.

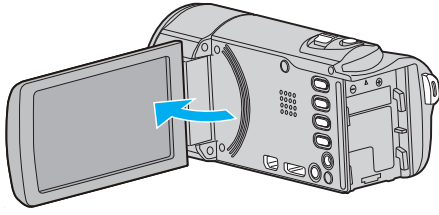

- 3 Connect the USB cable and the AC adapter.

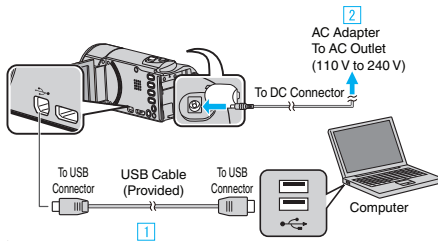

- 1 Connect using the provided USB cable.
 - 2 Connect the AC adapter to this unit.
- This unit powers on automatically when the AC adapter is connected.
 - Be sure to use the supplied AC adapter.
- 3 The “SELECT DEVICE” menu appears.
- 4 Tap “CONNECT TO PC”.

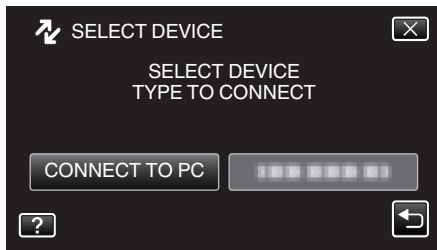

- 5 Tap “PLAYBACK ON PC”.

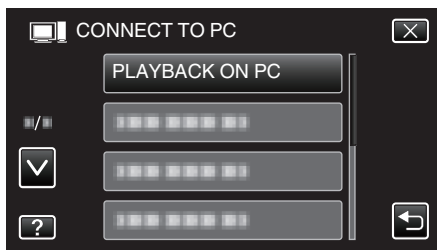

- Tap X to exit the menu.
 - Tap ↶ to return to the previous screen.
 - The “JVCCAM_MEM” or “JVCCAM_SD” icon appears on the desktop.
- 6 Start iMovie.
- The subsequent operations are to be performed on the Mac computer.

Caution :

- When the folders or files are deleted/moved/renamed in the computer, they cannot be played back on this unit anymore.
- MTS files that are copied to a Mac computer cannot be imported to iMovie. To use MTS files with iMovie, import the files using iMovie.

Memo :

- To edit/view the files, use a software that supports AVCHD (video)/JPEG (still image) files.
- When removing this unit from the computer, drag and drop the “JVCCAM_MEM” or “JVCCAM_SD” icon on the desktop to the trash bin.

iMovie and iPhoto

You can import files from this unit to a computer using Apple’s iMovie ’08, ’09, ’11 (video) or iPhoto (still image).

To verify the system requirements, select “About This Mac” from the Apple menu. You can determine the operating system version, processor and amount of memory.

- For the latest information on iMovie or iPhoto, refer to the Apple website.
- For details on how to use iMovie or iPhoto, refer to the help file of the respective softwares.
- There is no guarantee that the operations will work with all computer environments.

Operating the Menu

There are three types of menus in this unit.

- **Shortcut menu** - Menu that contains the recommended functions from the video/still image main menu.
- **Main menu** - Menu that contains all the items specific to the video recording, still image recording, video playback, and still image playback modes respectively.
- **⚙️ (“COMMON”) menu in the main menu** - Menu that contains all common items in the video recording, still image recording, video playback, and still image playback modes.

Operating the Shortcut Menu

You can configure various settings of the recommended functions in the video/still image recording mode using the shortcut menu.

- 1 Tap “MENU”.

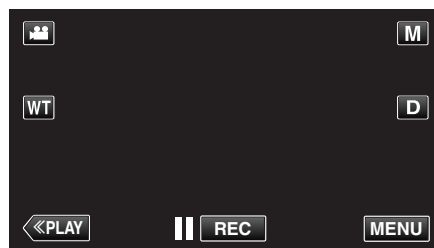

- The shortcut menu appears.

- 2 Tap the desired menu and setting.

<Shortcut Menu During Video Recording Mode>

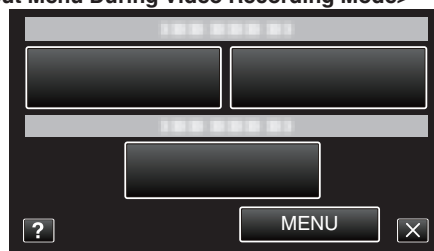

- **SMILE:** Allows settings of “SMILE SHOT” and “SMILE%/NAME DISPLAY”.
- **EFFECT RECORDING:** Allows settings of “ANIMATION EFFECT”.
- **MENU:** Allows settings of other menus.

<Shortcut Menu During Still Image Recording Mode>

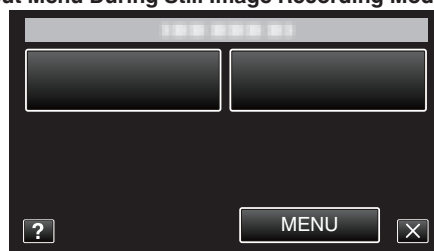

- **SMILE:** Allows settings of “SMILE SHOT” and “SMILE%/NAME DISPLAY”.
- **MENU:** Allows settings of other menus.

Memo : _____

- To exit the screen

Tap “X” (quit).

- To display the help file

Tap “?” (help) and tap the item.

Operating the Main Menu

You can configure various settings using the menu.

- 1 Tap “MENU”.
- The menu differs according to the mode in use.

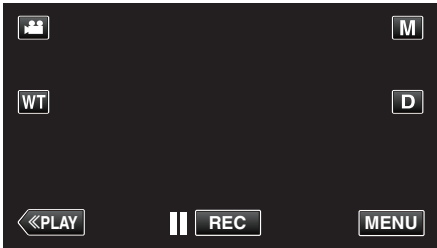

- When entering from the recording mode, tap “MENU” again as the shortcut menu appears.
- 2 Tap the desired menu.



- 3 Tap the desired setting.

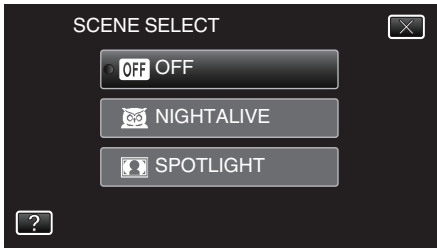

Memo :

- To display the previous/next menu
Tap “^” or “v”.
- To exit the screen
Tap “X” (quit).
- To return to the previous screen
Tap “←” (return).
- To display the help file
Tap “?” (help) and tap the item.
Help file may not be available for some items.

Operating the Common Menu

You can configure common setting items regardless of the mode using the common menu.

- 1 Tap “MENU”.
- The menu differs according to the mode in use.

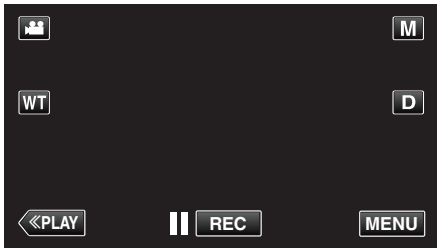

- When entering from the recording mode, tap “MENU” again as the shortcut menu appears.
- 2 Tap “⚙”.



- 3 Tap the desired setting.

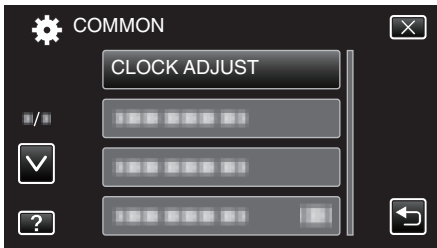

Memo :

- To display the previous/next menu
Tap “^” or “v”.
- To exit the screen
Tap “X” (quit).
- To return to the previous screen
Tap “←” (return).
- To display the help file
Tap “?” (help) and tap the item.

Recording Menu (Video)

You can adjust various settings, such as brightness and white balance, to suit the subject or purpose. You can also change settings such as picture quality and gain.

1 Open the LCD monitor.

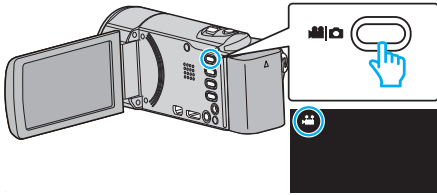

- Check if the recording mode is .

2 Tap "MENU".

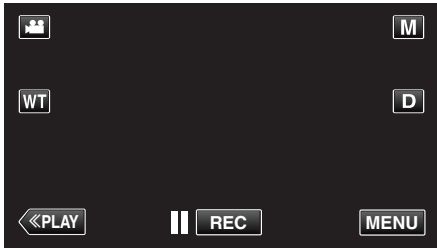

- The shortcut menu appears.

3 Tap "MENU" in the shortcut menu.

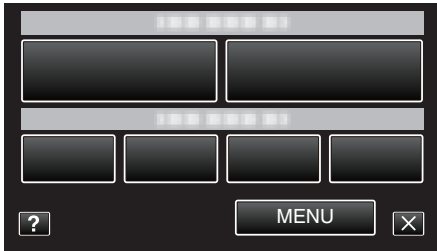

Setting	Details
SCENE SELECT	Settings to suit the shooting condition can be selected. "Shooting According to Scene (Subject)" (p. 30) *Displayed only in the manual recording mode.
FOCUS	Focus can be adjusted manually. "Adjusting Focus Manually" (p. 32) *Displayed only in the manual recording mode.
BRIGHTNESS ADJUST	Adjusts the overall brightness of the screen. "Adjusting Brightness" (p. 33) *Displayed only in the manual recording mode.
WHITE BALANCE	Adjusts the color according to the light source. "Setting White Balance" (p. 34) *Displayed only in the manual recording mode.
BACKLIGHT COMP.	Corrects the image when the subject appears dark due to backlight. "Setting Backlight Compensation" (p. 35) *Displayed only in the manual recording mode.

Menu Settings

Setting	Details
TELE MACRO	Enables close-up shots when using the telephoto (T) end of the zoom. “Taking Close-up Shots” (p. 36) *Displayed only in the manual recording mode.
TOUCH PRIORITY AE/AF	Automatically adjusts focus and brightness based on the subjects’ faces or selected area. “Capturing Subjects Clearly (TOUCH PRIORITY AE/AF)” (p. 39)
GAIN UP	Makes the subject appear bright automatically when recording in dark places. “ GAIN UP ” (p. 89)
WIND CUT	Reduces the noise caused by wind. “ WIND CUT ” (p. 90)
ANIMATION EFFECT	Records videos with animation effects. “Recording with Animation Effects” (p. 37)
TIME-LAPSE RECORDING	Enables the changes of a scene that occur slowly over a long period to be shown within a short time by taking frames of it at a certain interval. “Recording at Intervals (TIME-LAPSE RECORDING)” (p. 48)
AUTO REC	This function enables the unit to record automatically by sensing the changes in subject’s movement (brightness) within the red frame displayed on the LCD monitor. “Recording Automatically by Sensing Movements (AUTO REC)” (p. 49)
DATE/TIME RECORDING	You can record videos together with the date and time. Set this when you want to save the file with date and time display. (The date and time cannot be deleted after recording.) “Recording Videos with Date and Time” (p. 52)
FACE SUB-WINDOW	Magnifies and displays a registered face in a sub-window. “Recording while Displaying a Magnified View of a Selected Face (FACE SUB-WINDOW)” (p. 41)
SMILE SHOT	Automatically captures a still image upon detection of a smile. “Capturing Smiles Automatically (SMILE SHOT)” (p. 40)
SMILE%/NAME DISPLAY	Sets the items to display when faces are detected. “Setting SMILE%/NAME DISPLAY” (p. 45)
FACE REGISTRATION	Registers the faces of people who are often shot with this unit. “Registering Human Face Personal Authentication Information” (p. 43)
VIDEO QUALITY	Sets the video quality. “ VIDEO QUALITY ” (p. 91)
ZOOM	Sets the maximum zoom ratio. “ ZOOM ” (p. 92)
ZOOM MIC	Sets the zoom microphone. “ ZOOM MIC ” (p. 92)

SCENE SELECT

Settings to suit the shooting condition can be selected.

Operating Details

“Shooting According to Scene (Subject)” (p. 30)

FOCUS

Focus can be adjusted manually.

Operating Details

“Adjusting Focus Manually” (p. 32)

BRIGHTNESS ADJUST

Adjusts the overall brightness of the screen.

Operating Details

“Adjusting Brightness” (p. 33)

WHITE BALANCE

Adjusts the color according to the light source.

Operating Details

“Setting White Balance” (p. 34)

BACKLIGHT COMP.

Corrects the image when the subject appears dark due to backlight.

Operating Details

“Setting Backlight Compensation” (p. 35)

TELE MACRO

Enables close-up shots when using the telephoto (T) end of the zoom.

Operating Details

“Taking Close-up Shots” (p. 36)

TOUCH PRIORITY AE/AF

Automatically adjusts focus and brightness based on the subjects’ faces or selected area.

Operating Details

“Capturing Subjects Clearly (TOUCH PRIORITY AE/AF)” (p. 39)

GAIN UP

Makes the subject appear bright automatically when recording in dark places.

Setting	Details
OFF	Deactivates the function.
ON	Electrically brightens the scene when it is dark.
AUTO SLOW-SHUTTER	Slows down the shutter speed to brighten the scene when it is dark.

Memo :

- Although “AUTO SLOW-SHUTTER” brightens the scene more than “ON”, movements of the subject may become unnatural.

Displaying the Item

- 1 Open the LCD monitor.

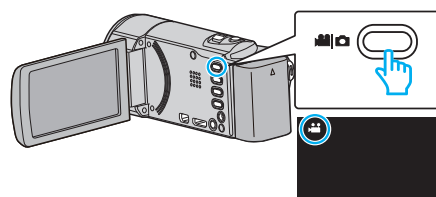

- Check if the recording mode is

- 2 Tap “MENU”.

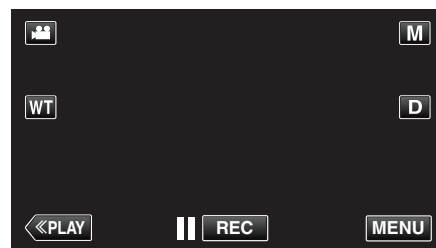

- The shortcut menu appears.

- 3 Tap “MENU” in the shortcut menu.

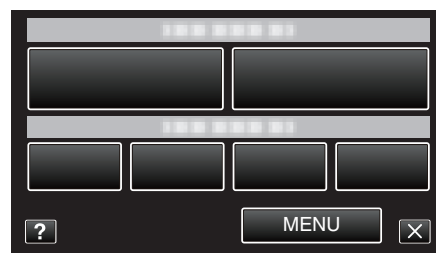

- 4 Tap “GAIN UP”.

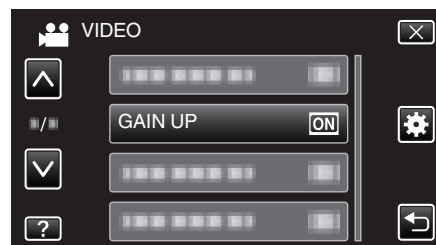

Menu Settings

WIND CUT

Reduces the noise caused by wind.

Setting	Details
OFF	Deactivates the function.
ON	Activates the function.

Displaying the Item

1 Open the LCD monitor.

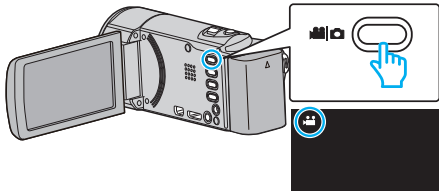

- Check if the recording mode is

2 Tap “MENU”.

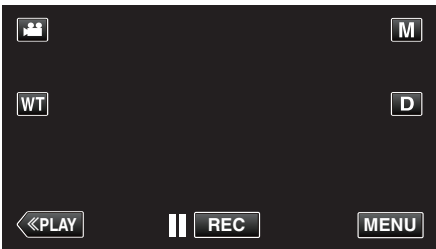

- The shortcut menu appears.

3 Tap “MENU” in the shortcut menu.

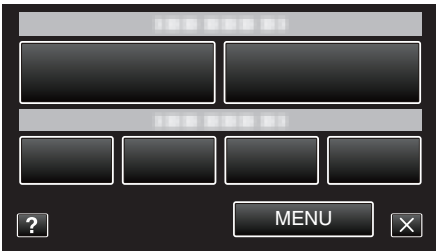

4 Tap “WIND CUT”.

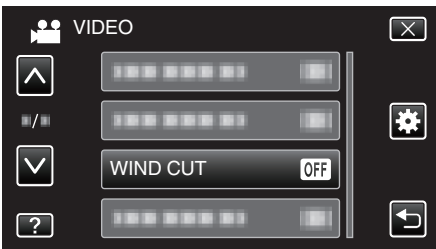

ANIMATION EFFECT

Records videos with animation effects.

Operating Details

“Recording with Animation Effects” (p. 37)

TIME-LAPSE RECORDING

Enables the changes of a scene that occur slowly over a long period to be shown within a short time by taking frames of it at a certain interval.

This is useful for making observations such as the opening of a flower bud.

Operating Details

“Recording at Intervals (TIME-LAPSE RECORDING)” (p. 48)

AUTO REC

Starts recording automatically by sensing the changes in subject's movement (brightness) within the red frame displayed on the LCD monitor.

Operating Details

“Recording Automatically by Sensing Movements (AUTO REC)” (p. 49)

DATE/TIME RECORDING

You can record videos together with the date and time.

Set this when you want to save the file with date and time display.
(The date and time cannot be deleted after recording.)

Operating Details

“Recording Videos with Date and Time” (p. 52)

FACE SUB-WINDOW

Magnifies and displays a registered face in a sub-window.

Operating Details

“Recording while Displaying a Magnified View of a Selected Face (FACE SUB-WINDOW)” (p. 41)

SMILE SHOT

Automatically captures a still image upon detection of a smile.

Operating Details

“Capturing Smiles Automatically (SMILE SHOT)” (p. 40)

SMILE%/NAME DISPLAY

Sets the items to display when faces are detected.

Operating Details

“Setting SMILE%/NAME DISPLAY” (p. 45)

FACE REGISTRATION

Registers the faces of people who are often shot with this unit.

Operating Details

“Registering Human Face Personal Authentication Information” (p. 43)

VIDEO QUALITY

Sets the video quality.

Setting	Details
UXP	Enables recording in the best picture quality. <ul style="list-style-type: none"> Applies to Blu-ray discs only. Videos taken in high-definition quality cannot be saved to DVDs.
XP	Enables recording in high picture quality.
SP	Enables recording in standard quality.
EP	Enables long recordings.
SSW	Enables recording in the best picture quality.
SEW	Enables recording in the best picture quality.

Memo :

- Set to “UXP” or “XP” mode when recording fast-moving scenes or scenes with extreme changes of brightness to avoid noise.
- Use an BD writer (external Blu-ray drive) to save videos recorded in “UXP” mode.
- You can change to the desired “VIDEO QUALITY” by tapping on it from the remaining recording time display.

Displaying the Item

- Open the LCD monitor.

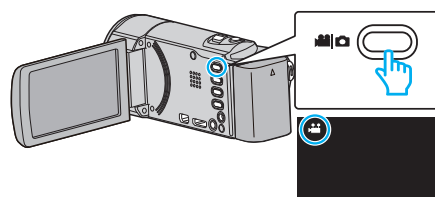

- Check if the recording mode is .

- Tap “MENU”.

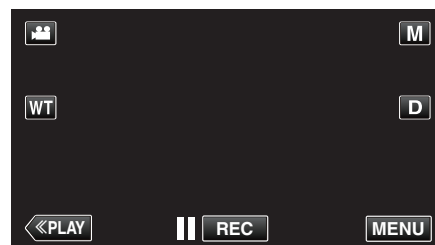

- The shortcut menu appears.

- Tap “MENU” in the shortcut menu.

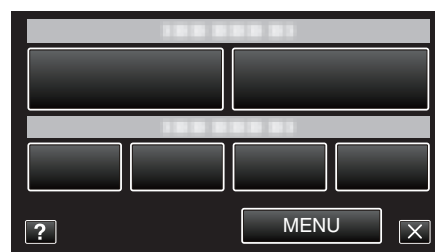

- Tap “VIDEO QUALITY”.

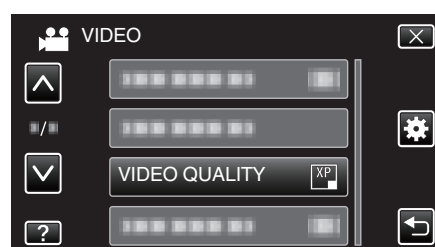

Menu Settings

ZOOM

Sets the maximum zoom ratio.

Setting	Details
40x	Enables recording with 1 - 40x optical zoom. Set this when digital zoom is not desired.
80x/DIGITAL	Enables recording with 1 - 40x optical zoom and 41 - 80x digital zoom.
200x/DIGITAL	Enables recording with 1 - 40x optical zoom and 41 - 200x digital zoom.

Memo :

- When digital zoom is used, the image becomes grainy as it is digitally enlarged.
- The angle of view changes when the image stabilizer is turned on or off.

Displaying the Item

- 1 Open the LCD monitor.

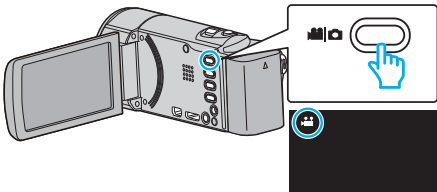

- Check if the recording mode is

- 2 Tap “MENU”.

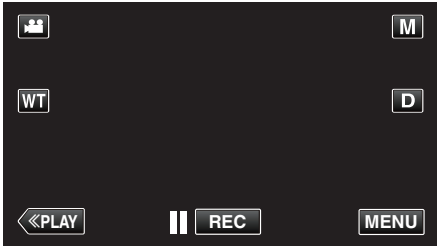

- The shortcut menu appears.

- 3 Tap “MENU” in the shortcut menu.

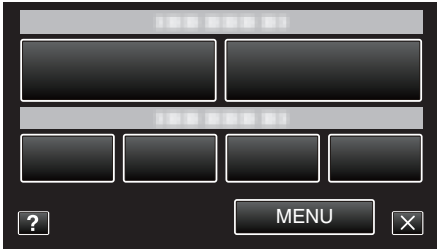

- 4 Tap “ZOOM”.

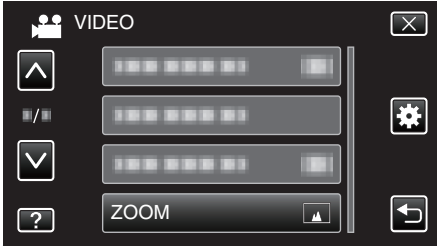

ZOOM MIC

Sets the zoom microphone.

Setting	Details
OFF	Deactivates the zoom microphone.
ON	Records audio sounds in the same direction as the zoom operation.

Displaying the Item

- 1 Open the LCD monitor.

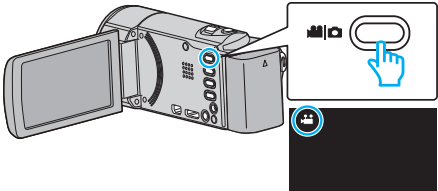

- Check if the recording mode is

- 2 Tap “MENU”.

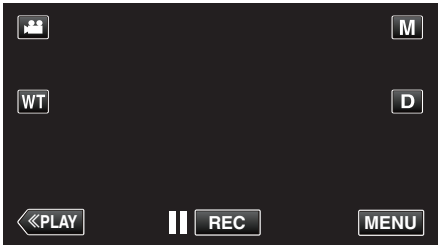

- The shortcut menu appears.

- 3 Tap “MENU” in the shortcut menu.

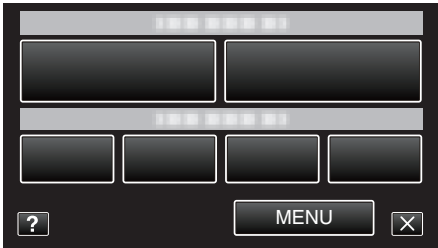

- 4 Tap “ZOOM MIC”.

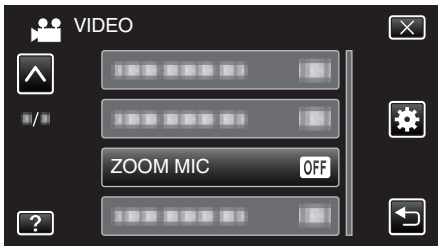

Recording Menu (Still Image)

You can adjust various settings, such as brightness and white balance, to suit the subject or purpose. You can also change settings such as picture quality and gain.

1 Open the LCD monitor.

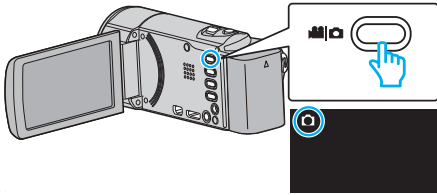

- Check if the recording mode is .

2 Tap “MENU”.

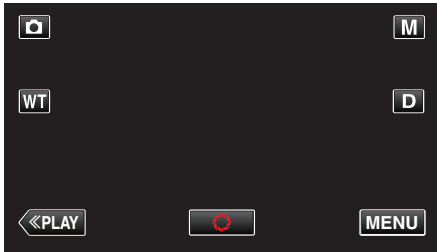

- The shortcut menu appears.

3 Tap “MENU” in the shortcut menu.



Setting	Details
SCENE SELECT	Settings to suit the shooting condition can be selected. “Shooting According to Scene (Subject)” (p. 30) *Displayed only in the manual recording mode.
FOCUS	Focus can be adjusted manually. “Adjusting Focus Manually” (p. 32) *Displayed only in the manual recording mode.
BRIGHTNESS ADJUST	Adjusts the overall brightness of the screen. “Adjusting Brightness” (p. 33) *Displayed only in the manual recording mode.
WHITE BALANCE	Adjusts the color according to the light source. “Setting White Balance” (p. 34) *Displayed only in the manual recording mode.
BACKLIGHT COMP.	Corrects the image when the subject appears dark due to backlight. “Setting Backlight Compensation” (p. 35) *Displayed only in the manual recording mode.

Menu Settings

Setting	Details
TELE MACRO	Enables close-up shots when using the telephoto (T) end of the zoom. “Taking Close-up Shots” (p. 36) *Displayed only in the manual recording mode.
TOUCH PRIORITY AE/AF	Automatically adjusts focus and brightness based on the subjects’ faces or selected area. “Capturing Subjects Clearly (TOUCH PRIORITY AE/AF)” (p. 39)
SELF-TIMER	Use this when taking a group photo. “Taking Group Shots (Self-timer)” (p. 50)
GAIN UP	Makes the subject appear bright automatically when recording in dark places. “GAIN UP ” (p. 94)
AUTO REC	Enables the unit to record still images automatically by sensing the changes in brightness within the red frame displayed on the LCD monitor. “Recording Automatically by Sensing Movements (AUTO REC)” (p. 49)
SHUTTER MODE	Continuous shooting settings can be adjusted. “SHUTTER MODE ” (p. 96)
SMILE SHOT	Automatically captures a still image upon detection of a smile. “Capturing Smiles Automatically (SMILE SHOT)” (p. 40)
SMILE%/NAME DISPLAY	Sets the items to display when faces are detected. “Setting SMILE%/NAME DISPLAY” (p. 45)
FACE REGISTRATION	Registers the faces of people who are often shot with this unit. “Registering Human Face Personal Authentication Information” (p. 43)
IMAGE SIZE	Sets the image size (number of pixels) for still images. “IMAGE SIZE ” (p. 97)

SCENE SELECT

Settings to suit the shooting condition can be selected.

Operating Details

“Shooting According to Scene (Subject)” (p. 30)

FOCUS

Focus can be adjusted manually.

Operating Details

“Adjusting Focus Manually” (p. 32)

BRIGHTNESS ADJUST

Adjusts the overall brightness of the screen.

Operating Details

“Adjusting Brightness” (p. 33)

WHITE BALANCE

Adjusts the color according to the light source.

Operating Details

“Setting White Balance” (p. 34)

BACKLIGHT COMP.

Corrects the image when the subject appears dark due to backlight.

Operating Details

“Setting Backlight Compensation” (p. 35)

TELE MACRO

Enables close-up shots when using the telephoto (T) end of the zoom.

Operating Details

“Taking Close-up Shots” (p. 36)

TOUCH PRIORITY AE/AF

Automatically adjusts focus and brightness based on the subjects’ faces or selected area.

Operating Details

“Capturing Subjects Clearly (TOUCH PRIORITY AE/AF)” (p. 39)

SELF-TIMER

Use this when taking a group photo.

Operating Details

“Taking Group Shots (Self-timer)” (p. 50)

GAIN UP

Makes the subject appear bright automatically when recording in dark places.

Setting	Details
OFF	Deactivates the function.
ON	Electrically brightens the scene when it is dark.

Memo :

- Setting can be adjusted separately for videos.

“GAIN UP (Video)” (p. 89)

Displaying the Item

- Open the LCD monitor.

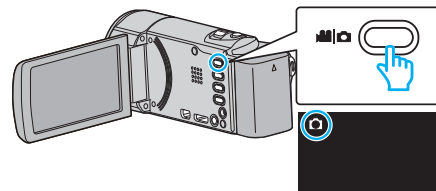

- Check if the recording mode is

- Tap “MENU”.

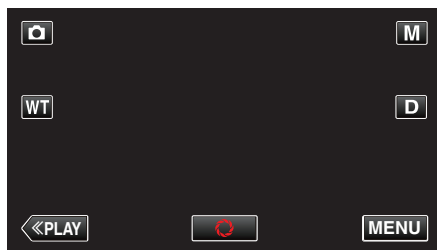

- The shortcut menu appears.

3 Tap "MENU" in the shortcut menu.

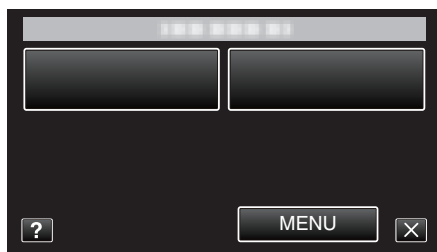

4 Tap "GAIN UP".

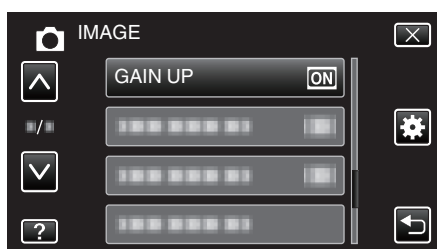

AUTO REC

Starts recording automatically by sensing the changes in subject's movement (brightness) within the red frame displayed on the LCD monitor.
Operating Details

"Recording Automatically by Sensing Movements (AUTO REC)" (p. 49)

SHUTTER MODE

Continuous shooting settings can be adjusted.

Setting	Details
RECORD ONE SHOT	Records one still image.
CONTINUOUS SHOOTING	Records still images continuously while the SNAPSHOT button is pressed.

- Memo :
- Some SD cards may not support continuous shooting.
 - The continuous shooting speed will drop if this function is used repeatedly.

Displaying the Item

1 Open the LCD monitor.

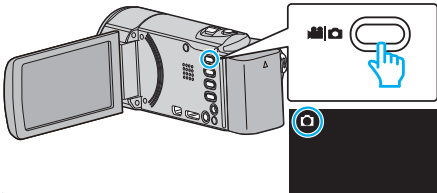

- Check if the recording mode is

2 Tap “MENU”.

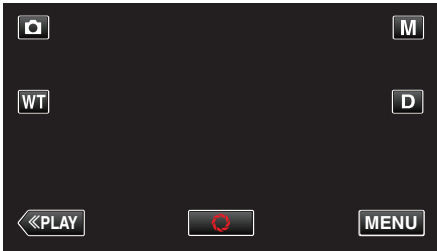

- The shortcut menu appears.

3 Tap “MENU” in the shortcut menu.



4 Tap “SHUTTER MODE”.

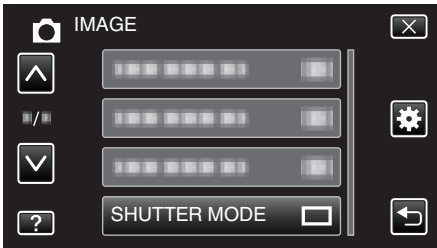

SMILE SHOT

Automatically captures a still image upon detection of a smile.
Operating Details
“Capturing Smiles Automatically (SMILE SHOT)” (📖 p. 40)

SMILE%/NAME DISPLAY

Sets the items to display when faces are detected.
Operating Details
“Setting SMILE%/NAME DISPLAY” (📖 p. 45)

FACE REGISTRATION

Registers the faces of people who are often shot with this unit.
Operating Details
“Registering Human Face Personal Authentication Information” (📖 p. 43)

IMAGE SIZE

Sets the image size (number of pixels) for still images.

Setting	Details
1920X1080(2M)	Takes still images with aspect ratio 16:9. <ul style="list-style-type: none"> The sides of still images recorded in 16:9 aspect ratio may be cut off when printed.
1440X1080(1.5M) 640X480(0.3M)	Takes still images with aspect ratio 4:3.

Displaying the Item

- 1 Open the LCD monitor.

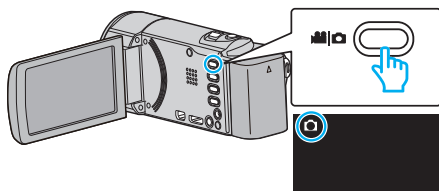

- Check if the recording mode is .

- 2 Tap "MENU".

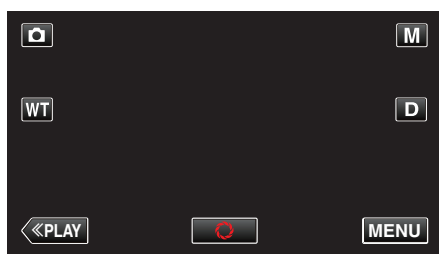

- The shortcut menu appears.

- 3 Tap "MENU" in the shortcut menu.

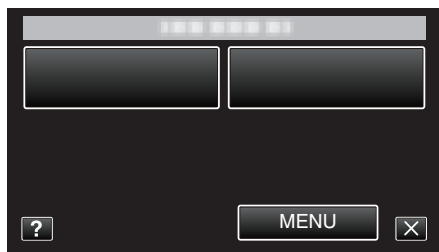

- 4 Tap "IMAGE SIZE".

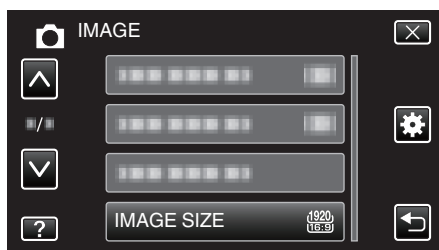

Playback Menu (Video)

You can delete or look for specific videos.

1 Open the LCD monitor.

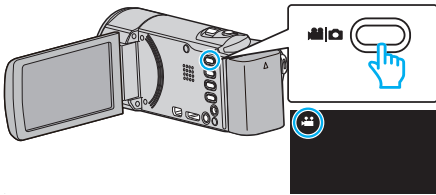

- Check if the recording mode is .

2 Tap “<<PLAY” to select the playback mode.

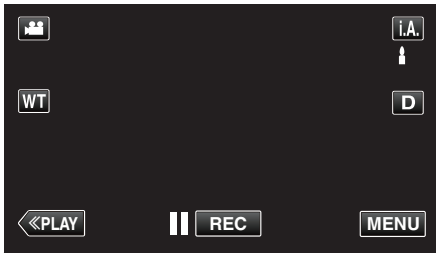

- The mode changes between recording and playback with every tap.

3 Tap “MENU”.

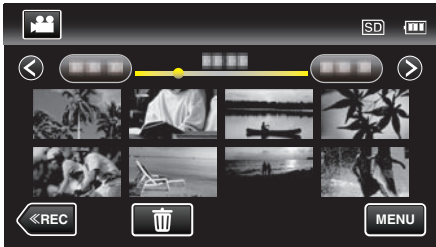

Setting	Details
SEARCH DATE	You can search and play videos or still images according to recording dates. “Searching for a Specific Video/Still Image by Date” (p. 60)
DISPLAY DATE/TIME	Displays the recording date and time during video playback. “ DISPLAY DATE/TIME ” (p. 99)
DIGEST PLAYBACK	Plays back a digest of the recorded videos. “Checking the Content of Videos Quickly (Digest Playback)” (p. 57)
PLAYBACK PLAYLIST	Plays back the playlists that you have created. “Playing Back Playlists” (p. 63)
EDIT PLAYLIST	Creates or edits a playlist. “Creating Playlists with Selected Files” (p. 70) “Creating Playlists by Date” (p. 71) “Editing Playlists” (p. 72)
PROTECT/CANCEL	Protects files from being deleted accidentally. “Protecting/Releasing Protection of the Currently Displayed File” (p. 65) “Protecting/Releasing Protection of Selected Files” (p. 66)
TRIMMING	Select the required part of a video and save it as a new video file. “Capturing a Required Part in the Video (TRIMMING)” (p. 67)
UPLOAD SETTINGS	Capture and copy a part of a recorded video (maximum 15 minutes) for uploading to YouTube. “ UPLOAD SETTINGS ” (p. 99)
PLAYBACK OTHER FILE	Plays videos with defective management information. “Playing a Video with Defective Management Information” (p. 58)
K2 TECHNOLOGY	Reproduces small or high-pitched sounds that cannot be recorded during recording, and plays back with a sound quality close to the original. “ K2 TECHNOLOGY ” (p. 100)

SEARCH DATE

Narrows down the video index screen according to recording dates.

Operating Details
“Searching for a Specific Video/Still Image by Date” (p. 60)

DISPLAY DATE/TIME

Sets whether to display the recording date and time during video playback.

Setting	Details
OFF	Does not display the date and time during playback.
ON	Displays the date and time during playback.

Displaying the Item

- 1 Open the LCD monitor.

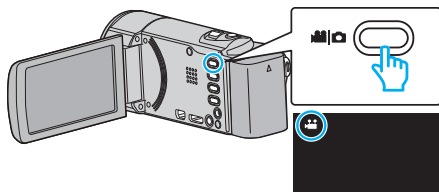

- Check if the recording mode is .

- 2 Tap "<<PLAY" to select the playback mode.

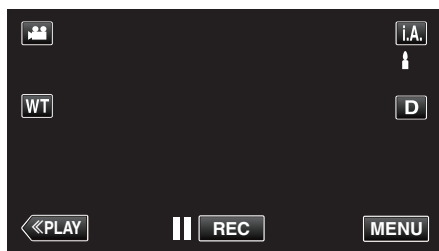

- 3 Tap "MENU".

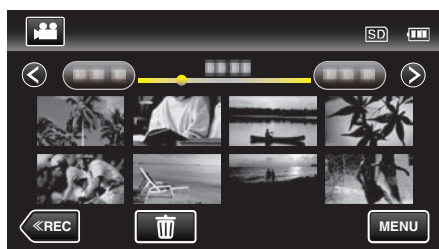

- 4 Tap "DISPLAY DATE/TIME".



DIGEST PLAYBACK

Plays back a digest of the recorded videos.

Operating Details

"Checking the Content of Videos Quickly (Digest Playback)" (p. 57)

PLAYBACK PLAYLIST

Plays back the playlists that you have created.

Operating Details

"Playing Back Playlists" (p. 63)

EDIT PLAYLIST

A list in which your favorite videos are arranged is called a playlist.

By creating a playlist, you can play back only your favorite videos in the order you like.

The original video file remains even when it is registered to a playlist.

Operating Details

"Creating Playlists with Selected Files" (p. 70)

"Creating Playlists by Date" (p. 71)

"Editing Playlists" (p. 72)

PROTECT/CANCEL

Protects files from being deleted accidentally.

Operating Details

"Protecting/Releasing Protection of the Currently Displayed File" (p. 65)

"Protecting/Releasing Protection of Selected Files" (p. 66)

TRIMMING

Select the required part of a video and save it as a new video file.

Operating Details

"Capturing a Required Part in the Video (TRIMMING)" (p. 67)

UPLOAD SETTINGS

Capture and copy a part of a recorded video (maximum 15 minutes) for uploading to YouTube.

Operating Details

"Capturing Videos for Uploading to YouTube" (p. 68)

PLAYBACK OTHER FILE

Plays videos with defective management information.

Operating Details

"Playing a Video with Defective Management Information" (p. 58)

K2 TECHNOLOGY

Reproduces small or high-pitched sounds that cannot be recorded during recording, and plays back with a sound quality close to the original.

Setting	Details
OFF	Deactivates K2 TECHNOLOGY.
ON	Activates K2 TECHNOLOGY.

Displaying the Item

1 Open the LCD monitor.

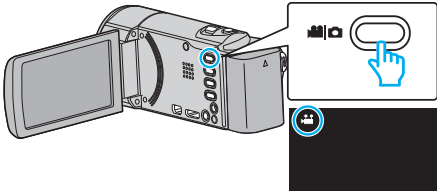

- Check if the recording mode is .

2 Tap “<<PLAY” to select the playback mode.

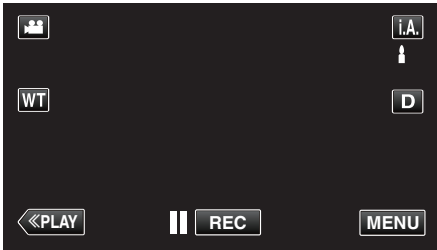

3 Tap “MENU”.

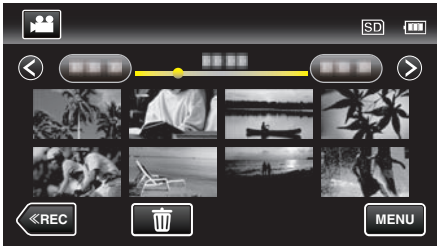

4 Tap “K2 TECHNOLOGY”.



Playback Menu (Still Image)

You can delete or look for specific still images.

1 Open the LCD monitor.

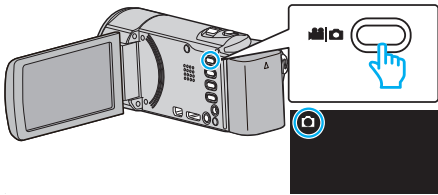

- Check if the recording mode is .

2 Tap “<<PLAY” to select the playback mode.

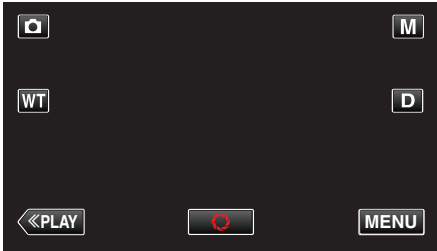

- The mode changes between recording and playback with every tap.

3 Tap “MENU”.

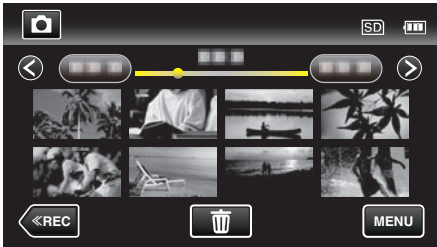

Setting	Details
SEARCH DATE	You can search and play videos or still images according to recording dates. “Searching for a Specific Video/Still Image by Date” (p. 60)
SLIDE SHOW EFFECTS	Sets the transition effects in slideshow playback. “SLIDE SHOW EFFECTS ” (p. 101)
PROTECT/CANCEL	Protects files from being deleted accidentally. “Protecting/Releasing Protection of the Currently Displayed File” (p. 65) “Protecting/Releasing Protection of Selected Files” (p. 66)

SEARCH DATE

Narrows down the still image index screen according to recording dates.
Operating Details
“Searching for a Specific Video/Still Image by Date” (p. 60)

SLIDE SHOW EFFECTS

Sets the transition effects in slideshow playback.

Setting	Details
SLIDE	Switches the screen by sliding in from right to left.
BLINDS	Switches the screen by dividing into vertical strips.
CHECKERBOARD	Switches the screen by changing through a checkered pattern.
RANDOM	Switches the screen with a random effect from SLIDE, “BLINDS”, and “CHECKERBOARD”.

Memo :

- Slideshow effects are not available when playing back still images in external devices (such as USB external hard disk drives).

Displaying the Item

1 Open the LCD monitor.

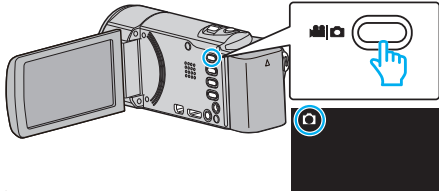

- Check if the recording mode is

2 Tap “<<PLAY” to select the playback mode.

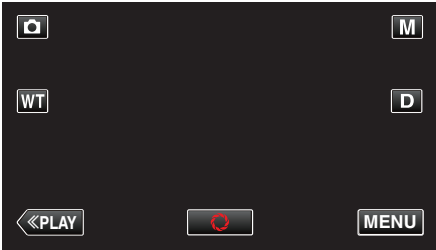

3 Tap “MENU”.



4 Tap “SLIDE SHOW EFFECTS”.

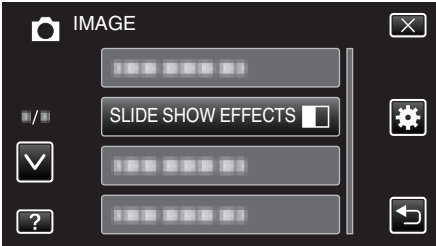

PROTECT/CANCEL

Protects files from being deleted accidentally.
Operating Details
“Protecting/Releasing Protection of the Currently Displayed File” (🔗 p. 65)
“Protecting/Releasing Protection of Selected Files” (🔗 p. 66)

Common Menu

1 Tap "MENU".

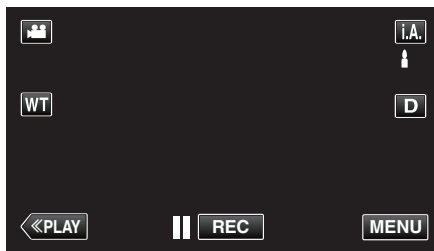

- When entering from the recording mode, tap "MENU" again as the shortcut menu appears.

2 Tap "⚙️".



Setting	Details
CLOCK ADJUST	Resets the current time or sets to the local time when using this unit overseas. "Clock Setting" (☞ p. 17) "Setting the Clock to Local Time when Traveling" (☞ p. 21) "Setting Daylight Saving Time" (☞ p. 21)
DATE DISPLAY STYLE	Sets the order of year, month, day and the time display format (24H/12H). "DATE DISPLAY STYLE" (☞ p. 105)
LANGUAGE	The language on the display can be changed. "Changing the Display Language" (☞ p. 19)
MONITOR BRIGHTNESS	Sets the brightness of the LCD monitor. "MONITOR BRIGHTNESS" (☞ p. 105)
OPERATION SOUND	Turns on or off the operation sound. "OPERATION SOUND" (☞ p. 106)
SILENT MODE	Sets to the Silent mode in which operation sounds are turned off and the brightness of the screen is reduced. "SILENT MODE" (☞ p. 106)
AUTO POWER OFF	Prevents the situation of forgetting to turn off the power when this is set. "AUTO POWER OFF" (☞ p. 107)
QUICK RESTART	Reduces the power consumption within 5 minutes after the LCD monitor is closed to 1/3 of that used during recording. "QUICK RESTART" (☞ p. 107)
DEMO MODE	Introduces the special features of this unit in digest form. "DEMO MODE" (☞ p. 108)

Menu Settings

Setting	Details
TOUCH SCREEN ADJUST	Adjusts the response position of the buttons on the touch screen. “ TOUCH SCREEN ADJUST ” (🔍 p. 108)
DISPLAY ON TV	Displays icons and date/time on a TV screen. “ DISPLAY ON TV ” (🔍 p. 109)
VIDEO OUTPUT	Sets the aspect ratio (16:9 or 4:3) according to the connecting TV. “ VIDEO OUTPUT ” (🔍 p. 110)
HDMI OUTPUT	Sets the definition of the video output from the HDMI mini connector. “ HDMI OUTPUT ” (🔍 p. 110)
HDMI CONTROL	Sets the linked operations ON/OFF when the TV and this unit are connected using the HDMI mini connector. “ HDMI CONTROL ” (🔍 p. 111)
FACTORY PRESET	Returns all the settings to their default values. “ FACTORY PRESET ” (🔍 p. 111)
UPDATE	Updates the functions of this unit to the latest version. “ UPDATE ” (🔍 p. 111)
PC SOFTWARE UPDATE	Updates the built-in PC software of this unit to the latest version. “ PC SOFTWARE UPDATE ” (🔍 p. 111)
FORMAT SD CARD	Deletes all files on the SD card. “ FORMAT SD CARD ” (🔍 p. 112)
MOBILE USER GUIDE	Displays the QR code to access the Mobile User Guide. “ MOBILE USER GUIDE ” (🔍 p. 112)

CLOCK ADJUST

Resets the current time or sets to the local time when using this unit overseas.

Operating Details

“Clock Setting” (p. 17)

“Setting the Clock to Local Time when Traveling” (p. 21)

“Setting Daylight Saving Time” (p. 21)

DATE DISPLAY STYLE

Sets the order of year, month, day and the time display format (24H/12H).

1 Tap “MENU”.

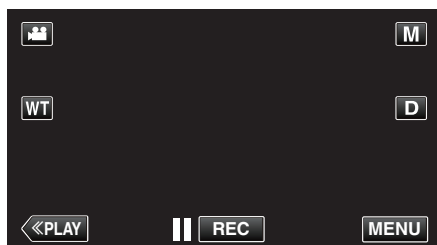

- When entering from the recording mode, tap “MENU” again as the shortcut menu appears.

2 Tap “⚙️”.



3 Tap “DATE DISPLAY STYLE”.

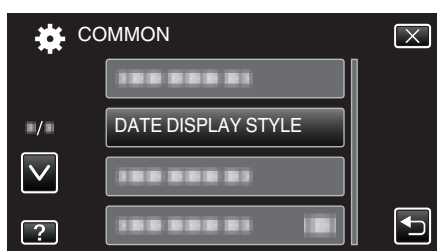

4 Tap to set the style of date and time display.

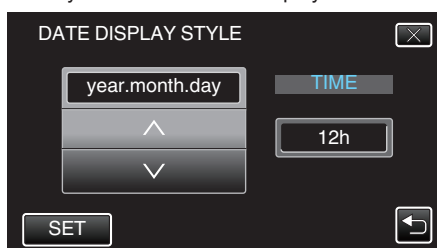

- For date display, set to any format from “month.day.year”, “year.month.day”, and “day.month.year”.
- For time display, set to any format from “12h” and “24h”.
- Tap ^ or v to change the display style.
- After setting, tap “SET”.

LANGUAGE

The language on the display can be changed.

Operating Details

“Changing the Display Language” (p. 19)

MONITOR BRIGHTNESS

Sets the brightness of the LCD monitor.

Setting	Details
AUTO	Sets the brightness automatically to “4” when using outdoors and to “3” when using indoors.
4	Brightens the backlight of the monitor regardless of the surrounding conditions.
3	Sets to the standard brightness.
2	Darkens the backlight of the monitor regardless of the surrounding conditions.
1	Sets to dim brightness. Helps to save battery life when selected.

Adjusting Monitor Brightness

1 Tap “MENU”.

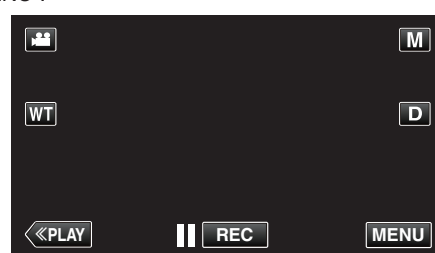

- When entering from the recording mode, tap “MENU” again as the shortcut menu appears.

2 Tap “⚙️”.



3 Tap “MONITOR BRIGHTNESS”.

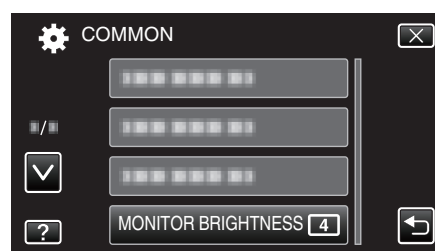

4 Tap the desired monitor brightness.

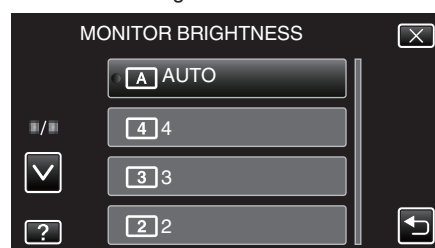

- Tap ^ or v to move upward or downward for more selection.

Menu Settings

OPERATION SOUND

Turns on or off the operation sound.

Setting	Details
OFF	Turns off the operation sound.
ON	Turns on the operation sound.

Displaying the Item

1 Tap “MENU”.

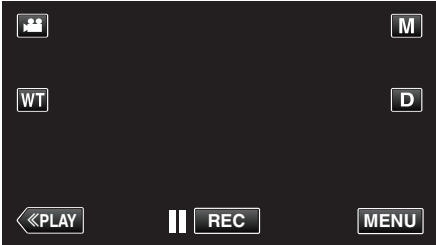

- When entering from the recording mode, tap “MENU” again as the shortcut menu appears.

2 Tap “⚙️”.



3 Tap “OPERATION SOUND”.

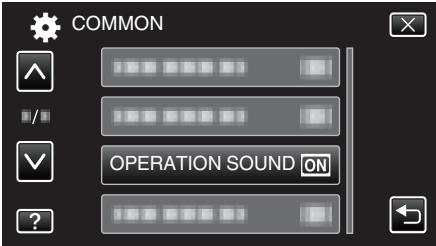

SILENT MODE

When the Silent mode is used, the LCD monitor darkens and operation sounds will not be output. Use this mode to record quietly in dark places such as during a performance.

Setting	Details
OFF	Turns off the Silent mode.
ON	Turns on the Silent mode.

Displaying the Item

1 Tap “MENU”.

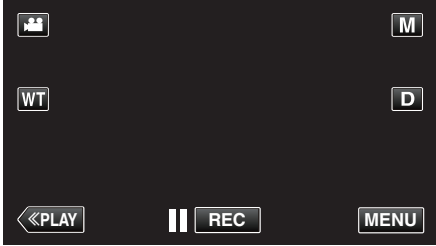

- When entering from the recording mode, tap “MENU” again as the shortcut menu appears.

2 Tap “⚙️”.



3 Tap “SILENT MODE”.

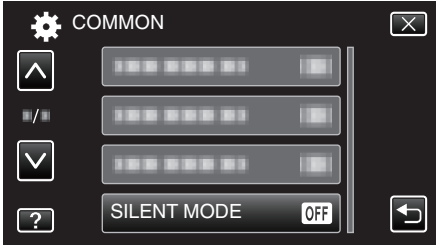

Memo :

- appears when “SILENT MODE” is set to “ON”.
 - You can also turn on the Silent mode using the SILENT button on this unit.
- “Taking Videos in Auto Mode” (p. 25)
- It may be difficult to see the screen in Silent mode as the LCD monitor darkens. Set “SILENT MODE” to “OFF” for normal recordings.
 - Brightness of the screen remains the same as usual in the playback mode. However, operation and playback sounds will not be output.
 - When connected to external devices such as a computer or BD writer via USB, “SILENT MODE” will be turned off temporarily.

AUTO POWER OFF

Prevents the situation of forgetting to turn off the power when this is set.

Setting	Details
OFF	Power is not turned off even if this unit is not operated for 5 minutes.
ON	Turns off the power automatically if this unit is not operated for 5 minutes.

Memo :

- When using battery, power is turned off automatically if this unit is not operated for 5 minutes.
- When using the AC adapter, this unit goes into standby mode.

Displaying the Item

- 1 Tap "MENU".

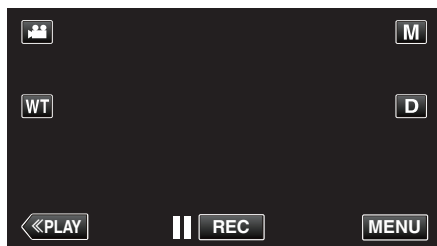

- When entering from the recording mode, tap "MENU" again as the shortcut menu appears.

- 2 Tap "⚙️".



- 3 Tap "AUTO POWER OFF".

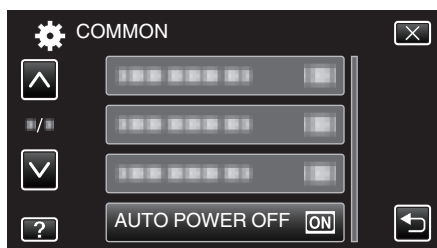

QUICK RESTART

Enables the power to turn on quickly when the LCD monitor is opened again within 5 minutes.

Setting	Details
OFF	Deactivates the function.
ON	Enables the power to turn on quickly when the LCD monitor is opened again within 5 minutes.

Memo :

- The power consumption within 5 minutes after the LCD monitor is closed is reduced.

Displaying the Item

- 1 Tap "MENU".

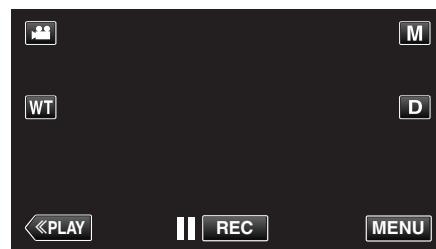

- When entering from the recording mode, tap "MENU" again as the shortcut menu appears.

- 2 Tap "⚙️".



- 3 Tap "QUICK RESTART".

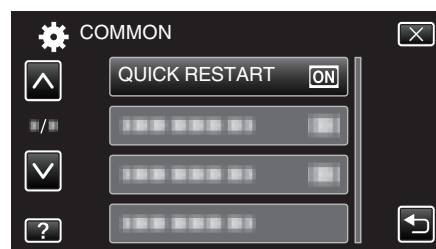

- The power consumption within 5 minutes after the LCD monitor is closed is reduced.

DEMO MODE

Plays a demonstration of the special features of this unit.

Setting	Details
OFF	Deactivates the function.
ON	Plays a demonstration of the special features of this unit.

Displaying Demo Mode

- 1

Remove the battery pack and SD card.
- 2

Connect the AC adapter.
- 3

Open the LCD monitor and turn on the power.
- Demonstration starts playing after 3 minutes.
 - To stop playback, tap on the screen.

Memo :

- This mode is not available in the playback mode.
- “SMILE%/NAME DISPLAY” is set to “ON” when the demo mode is activated.

“Setting SMILE%/NAME DISPLAY” (p. 45)

Displaying the Item

1 Tap “MENU”.

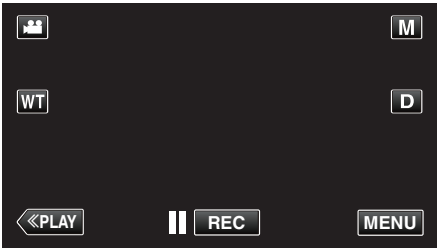

- When entering from the recording mode, tap “MENU” again as the shortcut menu appears.

2 Tap “⚙️”.



3 Tap “DEMO MODE”.

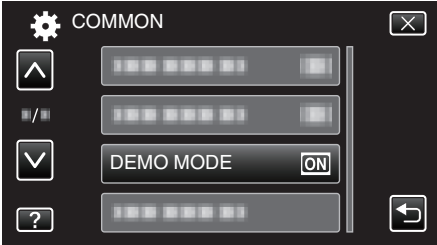

TOUCH SCREEN ADJUST

Adjusts the response position of the buttons on the touch screen.

1 Tap “MENU”.

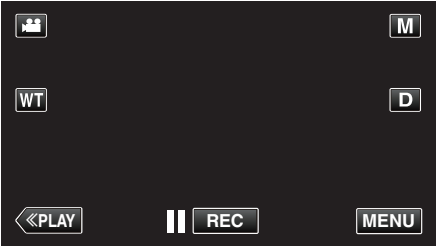

- When entering from the recording mode, tap “MENU” again as the shortcut menu appears.

2 Tap “⚙️”.



3 Tap “TOUCH SCREEN ADJUST”.

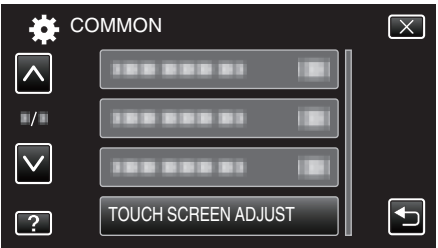

- The touch screen adjustment screen appears.

4 Tap “+”. (3 times in total)



- Keep tapping “+” as its position changes with every tap.

5 Tap “+” again to confirm the adjusted positions. (3 times in total)



- Keep tapping “+” as its position changes with every tap.
- If areas on the adjustment screen other than the “+” mark are tapped, errors will occur. In this case, try again from step 4.

6 Tap “OK”.

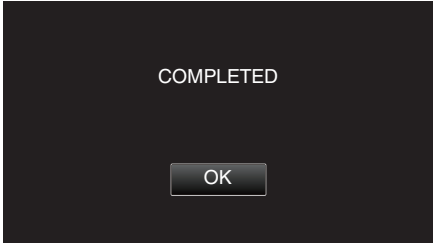

- Setting ends and returns to the menu screen.

Caution :

- Do not tap areas other than the “+” mark during touch screen adjustment (steps 4 - 5). Doing so may cause the touch screen to malfunction.

Memo :

- Adjust by lightly tapping with the stylus pen.
- Do not press with an object with a sharp tip or do not press hard.

DISPLAY ON TV

Displays icons and date/time on a TV screen.

Setting	Details
OFF	Does not display icons and date/time on TV.
ON	Displays icons and date/time on TV.

Displaying the Item

1 Tap “MENU”.

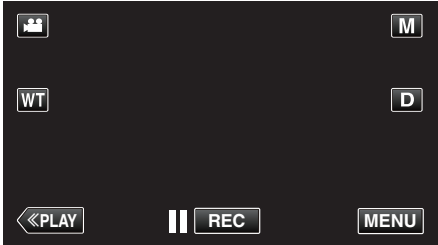

- When entering from the recording mode, tap “MENU” again as the shortcut menu appears.

2 Tap “⚙️”.

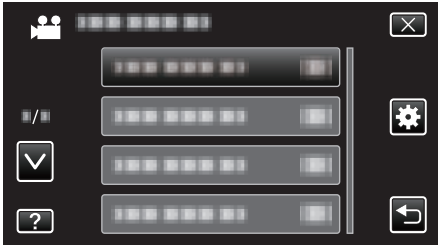

3 Tap “DISPLAY ON TV”.

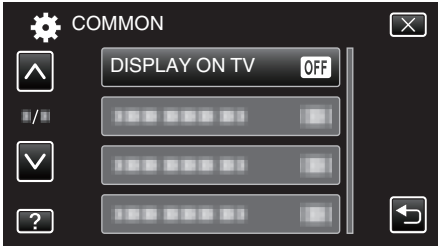

Menu Settings

VIDEO OUTPUT

Sets the aspect ratio (16:9 or 4:3) according to the connecting TV.

Setting	Details
4:3	Select this when connecting to a conventional TV (4:3).
16:9	Select this when connecting to a widescreen TV (16:9).

Displaying the Item

1 Tap "MENU".

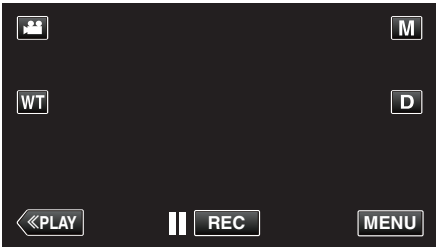

- When entering from the recording mode, tap "MENU" again as the shortcut menu appears.

2 Tap "⚙️".



3 Tap "VIDEO OUTPUT".

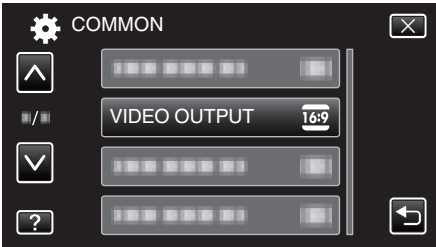

HDMI OUTPUT

Sets the output from the HDMI connector of this unit when it is connected to a TV.

Setting	Details
AUTO	It is recommended to select "AUTO" usually.
480p	Select this when the video is not output in "AUTO" correctly.

Displaying the Item

1 Tap "MENU".

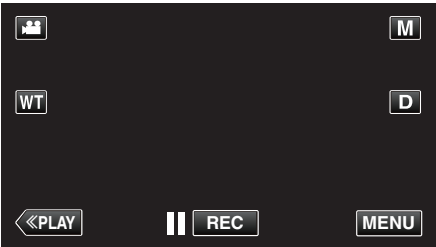

- When entering from the recording mode, tap "MENU" again as the shortcut menu appears.

2 Tap "⚙️".

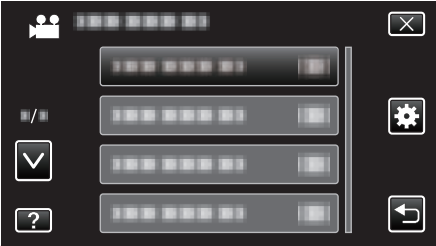

3 Tap "HDMI OUTPUT".

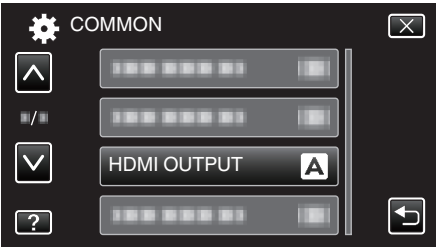

HDMI CONTROL

Sets whether to link operations with an HDMI-CEC compliant TV.

Setting	Details
OFF	Turns off linked operations.
ON	Turns on linked operations.

Displaying the Item

- 1 Tap "MENU".

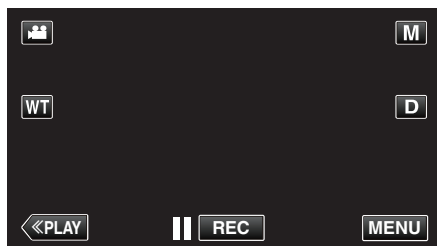

- When entering from the recording mode, tap "MENU" again as the shortcut menu appears.

- 2 Tap "⚙️".



- 3 Tap "HDMI CONTROL".

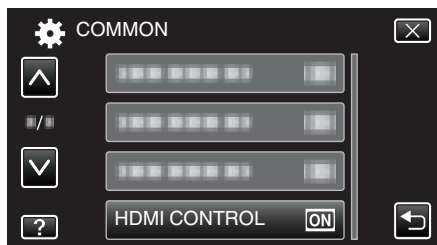

FACTORY PRESET

Returns all the settings to their default values.

- 1 Tap "MENU".

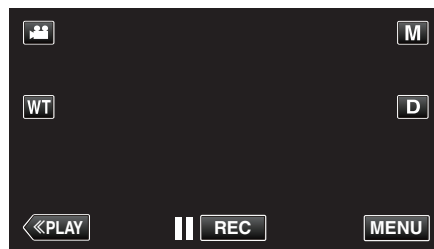

- When entering from the recording mode, tap "MENU" again as the shortcut menu appears.

- 2 Tap "⚙️".



- 3 Tap "FACTORY PRESET".

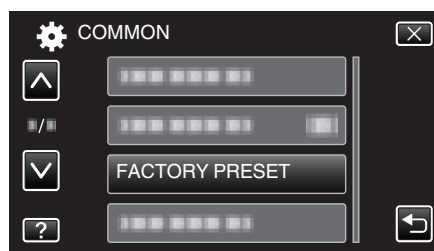

- 4 Tap "YES".

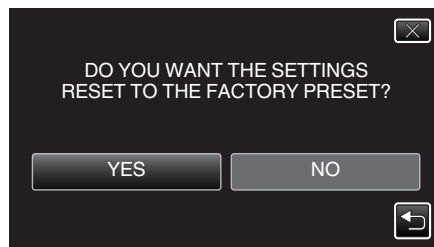

- All settings return to their default values.

UPDATE

Updates the functions of this unit to the latest version.

For details, refer to the JVC homepage.

(When no program to update the software of this unit is available, nothing will be provided on the homepage.)

<http://www3.jvckenwood.com/english/support/index.html>

PC SOFTWARE UPDATE

Updates the built-in PC software of this unit to the latest version.

For details, refer to the JVC homepage.

(When no program to update the computer software is available, nothing will be provided on the homepage.)

<http://www3.jvckenwood.com/english/support/index.html>

FORMAT SD CARD

Deletes all files on the SD card.

Setting	Details
FILE	Deletes all files on the SD card.
FILE + MANAGEMENT NO	Deletes all files on the SD card and resets the folder and file numbers to "1".

Caution :

- Not available for selection when no SD card is inserted.
- All data on the SD card will be deleted when it is formatted. Copy all files on the SD card to a computer before formatting.
- Make sure that the battery pack is fully charged or connect the AC adapter as the formatting process may take some time.

Displaying the Item

1 Tap "MENU".

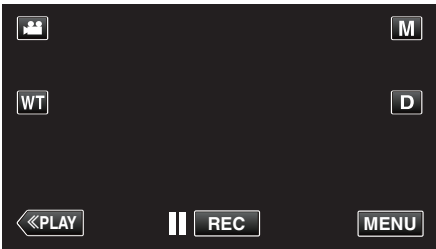

- When entering from the recording mode, tap "MENU" again as the shortcut menu appears.

2 Tap "⚙️".



3 Tap "FORMAT SD CARD".

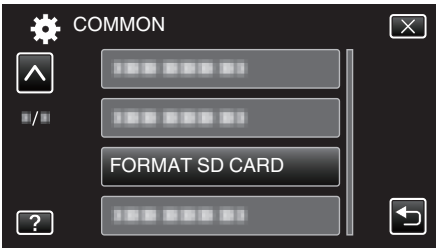

MOBILE USER GUIDE

Displays the QR code to access the Mobile User Guide.

1 Tap "MENU".



- When entering from the recording mode, tap "MENU" again as the shortcut menu appears.

2 Tap "⚙️".



3 Tap "MOBILE USER GUIDE".

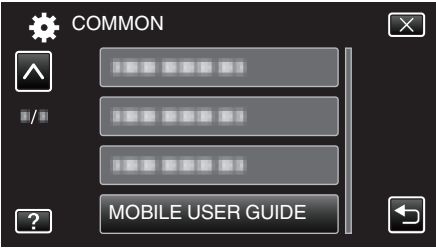

4 Read the QR code (bar code) with a smartphone.

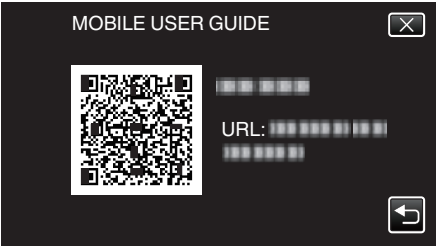

- The portal site appears when the QR code has been read correctly. Select the model name of your camera to display its Mobile User Guide.

Memo :

- To read the QR code, a relevant application is required. Enter the URL in the internet browser manually if the QR code cannot be read.
- The Mobile User Guide is supported by Android devices and iPhone. You can view it on standard browsers such as Google Chrome (Android) and Mobile Safari (iPhone).
- QR Code is a registered trademark of Denso Wave Incorporated.

Front

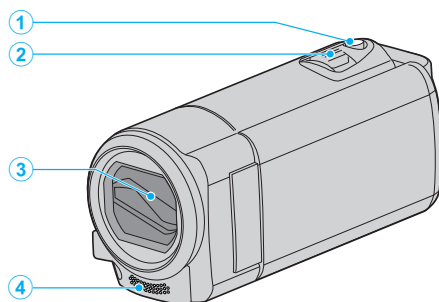

- 1** SNAPSHOT (Still Image Recording) Button
 - Takes a still image.
- 2** Zoom/Volume Lever
 - During shooting: Adjusts the shooting range.
 - During playback (index screen): Moves to the next or previous page.
 - During video playback: Adjusts the volume.
- 3** Lens Cover
 - Do not touch the lens and lens cover.
 - Do not cover the lens with your fingers during recording.
- 4** Stereo Microphone
 - Do not cover the microphone with your fingers during video recording.

Rear

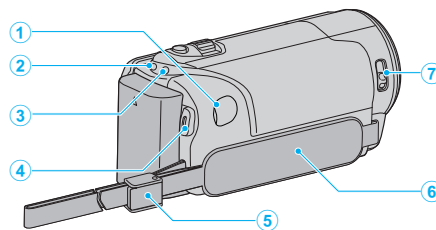

- 1** DC Connector
 - Connects to an AC adapter to charge the battery.
- 2** ACCESS (Access) Lamp
 - Lights up/blinks during recording or playback.
 - Do not remove the battery pack, AC adapter, or SD card.
- 3** POWER/CHARGE (Power/Charge) Lamp
 - Lights up: Power "ON"
 - Blinks: Charging in progress
 - Goes out: Charging finished
- 4** START/STOP (Video Recording) Button
 - Starts/stops video recording.
- 5** Strap Lock
- 6** Grip Belt
 - Pass your hand through the grip belt to hold this unit firmly.
 - "Grip Adjustment" (p. 13)
- 7** Lens Cover Switch
 - Opens and closes the lens cover.

Bottom

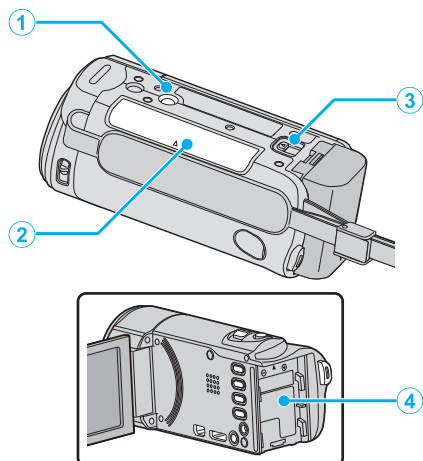

- 1** Tripod Mounting Hole
"Tripod Mounting" (p. 19)
- 2** SD Card Slot
 - Insert an optional SD card.
"Inserting an SD Card" (p. 13)
- 3** Battery Release Lever
"Charging the Battery Pack" (p. 12)
- 4** Battery Mount

Interior

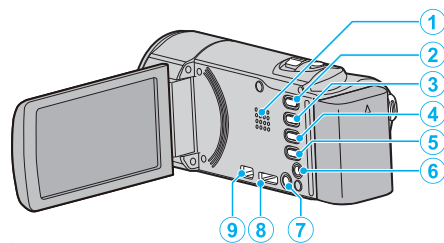

- 1** Speaker
 - Outputs audio sound during video playback.
- 2** (Video/Still Image) Button
 - Switches between video and still image modes.
- 3** SILENT Button
 - Press and hold the SILENT button to turn on the Silent mode. To turn it off, press and hold the button again.
"SILENT MODE" (p. 106)
- 4** Button
 - The setting of image stabilizer changes with every press during video recording.
"Reducing Camera Shake" (p. 47)
- 5** INFO (Information) Button
 - Recording: Displays the remaining time (for video only) and battery power.
 - Playback: Displays file information such as recording date.
- 6** AV Connector
 - Connects to the AV connector of a TV, etc.
- 7** (Power) Button
 - Press and hold to turn the power on/off while the LCD monitor is opened.
- 8** HDMI Mini Connector
 - Connects to TV using an HDMI mini cable.
- 9** USB Connector
 - Connects to computer using a USB cable.

LCD Monitor

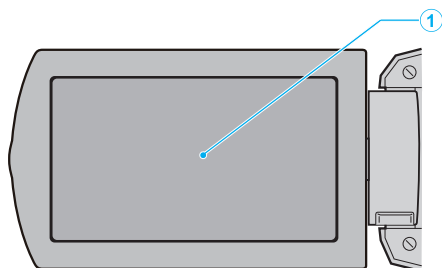

1 LCD Monitor

- Turns the power on/off by opening and closing.
- Enables self-portraits to be taken by rotating the monitor.

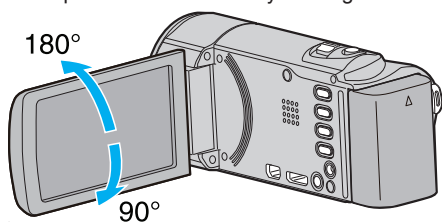

“Using the Touch Screen” (p. 15)

“Names of Buttons and Functions on the LCD Monitor” (p. 16)

Caution :

- Do not press against the surface with force or subject it to strong impact. Doing so may damage or break the screen.

Common Recording Indications

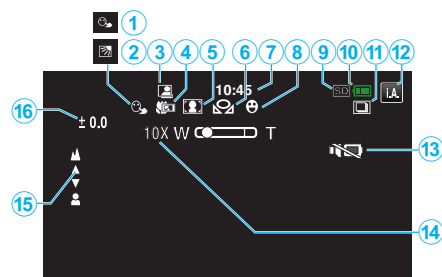

- 1** TOUCH PRIORITY AE/AF
“Capturing Subjects Clearly (TOUCH PRIORITY AE/AF)” (p. 39)
- 2** Backlight Compensation
“Setting Backlight Compensation” (p. 35)
- 3** Auto REC
“Recording Automatically by Sensing Movements (AUTO REC)” (p. 49)
- 4** Tele Macro
“Taking Close-up Shots” (p. 36)
- 5** Scene Select
“Shooting According to Scene (Subject)” (p. 30)
- 6** White Balance
“Setting White Balance” (p. 34)
- 7** Time
“Clock Setting” (p. 17)
- 8** Smile Shot
“Capturing Smiles Automatically (SMILE SHOT)” (p. 40)
- 9** Media
- 10** Battery Indicator
“Checking the Remaining Recording Time” (p. 53)
- 11** Continuous Shooting
“SHUTTER MODE (Still Image)” (p. 96)
- 12** Recording Mode
“Taking Videos in Auto Mode” (p. 23)
“Manual Recording” (p. 29)
- 13** SILENT MODE
“SILENT MODE ” (p. 106)
- 14** Zoom
“ZOOM ” (p. 92)
- 15** Focus
“Adjusting Focus Manually” (p. 32)
- 16** Brightness
“Adjusting Brightness” (p. 33)

Video Recording

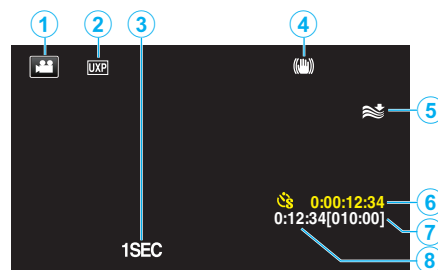

- 1** Video Mode
“Video / Still Image (Video/Still Image) Button” (p. 114)
- 2** Video Quality
“VIDEO QUALITY ” (p. 91)
- 3** TIME-LAPSE RECORDING(1SEC)
“Recording at Intervals (TIME-LAPSE RECORDING)” (p. 48)
- 4** Image Stabilizer
“Reducing Camera Shake” (p. 47)
- 5** Wind Cut
“WIND CUT ” (p. 90)
- 6** Time-Lapse Recording Counter
“Recording at Intervals (TIME-LAPSE RECORDING)” (p. 48)
- 7** Remaining Recording Time
“Checking the Remaining Recording Time” (p. 53)
- 8** Scene Counter

Still Image Recording

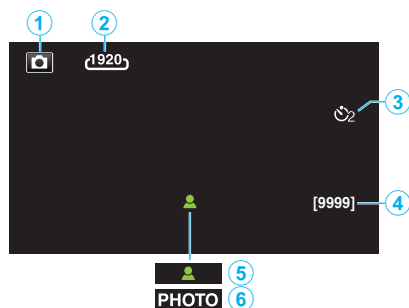

- 1 Still Image Mode
“ (Video/Still Image) Button” (p. 114)
- 2 Image Size
“IMAGE SIZE ” (p. 97)
- 3 Self-Timer
“Taking Group Shots (Self-timer)” (p. 50)
- 4 Remaining Number of Shots
“Checking the Remaining Recording Time” (p. 54)
- 5 Focus
- 6 Recording in Progress

Video Playback

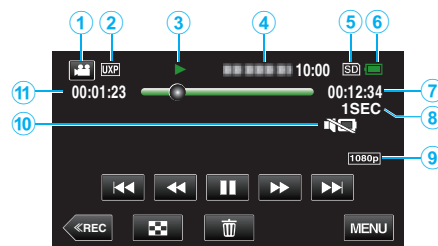

- 1 Video Mode
“ (Video/Still Image) Button” (p. 114)
- 2 Video Quality
“VIDEO QUALITY ” (p. 91)
- 3 Operation Indicator
“Operation Buttons for Video Playback” (p. 55)
- 4 Date/Time
• Displays the recording date and time.
- 5 Media
• Displays the recording media.
- 6 Battery Indicator
“Checking the Remaining Recording Time” (p. 53)
- 7 Playback Time
“Playing Back Videos” (p. 55)
- 8 Time-Lapse Playback
“Time-Lapse Setting” (p. 49)
- 9 1080p Output
“HDMI OUTPUT ” (p. 110)
- 10 SILENT MODE
“SILENT MODE ” (p. 106)
- 11 Scene Counter

Still Image Playback



- 1 Still Image Mode
“ (Video/Still Image) Button” (p. 114)
- 2 Folder Number
- 3 File Number
- 4 Date/Time
 - Displays the recording date and time.
- 5 Media
- 6 Battery Indicator
“Checking the Remaining Recording Time” (p. 53)
- 7 SILENT MODE
“SILENT MODE ” (p. 106)
- 8 1080p Output
“HDMI OUTPUT ” (p. 110)

When the unit is not working properly

Turning Off the Power

- 1 Close the LCD monitor.

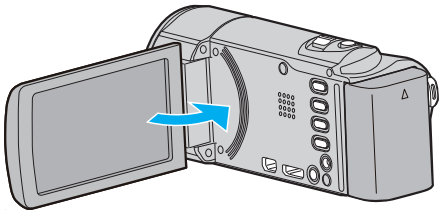

- 2 Remove the AC adapter and battery pack from this unit, reattach them, open the LCD monitor and this unit powers on automatically. (Reset complete)

Battery Pack

Unable to turn on the power when using the battery pack.

Recharge the battery pack.

“Charging the Battery Pack” (p. 12)

Check whether the terminals are dirty.

If the terminal of this unit or the battery pack is dirty, wipe it with a cotton swab or something similar.

If you use any other battery packs besides JVC battery packs, safety and performance cannot be guaranteed. Be sure to use JVC battery packs.

Short usage time even after charging.

Battery deterioration occurs when a battery pack is charged repeatedly.

Replace the battery pack with a new one.

“Optional Accessories” (p. 22)

Unable to charge the battery pack.

When the battery pack is fully charged, the lamp does not flash.

Check whether the terminals are dirty.

If the terminal of this unit or the battery pack is dirty, wipe it with a cotton swab or something similar.

Using a non-original AC adapter may result in damage to this unit. Be sure to use an original AC adapter.

The remaining battery display is not correct.



Remaining battery power is not displayed when the AC adapter is connected.

If this unit is used for long periods of time in high or low temperatures, or if the battery pack is repeatedly charged, the amount of remaining battery may not be displayed correctly.

Recording

Recording cannot be performed.

Check the  button.

 /  (Video/Still Image) Button” (p. 114)

When there are multiple light sources and depending on the shooting conditions, exposure and focus may not be adjusted correctly in the Intelligent Auto mode. In this case, adjust the settings manually.

“Adjusting Focus Manually” (p. 32)

Recording stops automatically.

Recording stops automatically as it cannot be performed for 12 or more consecutive hours according to specifications. (It may take some time to resume recording.)

Turn off this unit, wait for a while, and turn it on again. (This unit stops automatically to protect the circuit when the temperature rises.)

The continuous shooting speed of still images is slow.

The continuous shooting speed will drop if this function is used repeatedly. Continuous shooting speed may drop depending on the SD card or under certain recording conditions.

The focus is not adjusted automatically.

If you are recording in a dark place or a subject that has no contrast between dark and light, adjust the focus manually.

“Adjusting Focus Manually” (p. 32)

Wipe the lens with a lens cleaning cloth.

Cancel manual focus on the manual recording menu.

“Adjusting Focus Manually” (p. 32)

Zoom does not work.

Digital zoom is not available in the still image recording mode.

Zoom operation is not available in time-lapse recording. (Simultaneous still image recording and image stabilizer are also not available.)

To use digital zoom, set “ZOOM” in the menu accordingly.

“ZOOM” (p. 92)

Mosaic-type noise occurs when recording scenes with fast movements or extreme changes in brightness.

Set the “VIDEO QUALITY” to “UXP” or “XP” for recording.

“VIDEO QUALITY” (p. 91)

Vertical lines appear on recorded images.

Such a phenomenon occurs when shooting a subject illuminated by bright light. This is not a malfunction.

Card

Cannot insert the SD card.

Make sure not to insert the SD card in the wrong direction.
“Inserting an SD Card” (🔍 p. 13)

Unable to copy to SD card.

To use SD cards that have been used on other devices, it is necessary to format (initialize) the SD card using “FORMAT SD CARD” from media settings.
“FORMAT SD CARD” (🔍 p. 112)

Playback

Sound or video is interrupted.

Sometimes playback is interrupted at the connecting section between two scenes. This is not a malfunction.

There is no sound.

When the Silent mode is used, operation and playback sounds will not be output. Turn off the Silent mode.
“SILENT MODE” (🔍 p. 106)
Set “OPERATION SOUND” in the common menu to “ON”.
“OPERATION SOUND” (🔍 p. 106)
Audio sound is not recorded for videos taken in TIME-LAPSE RECORDING.
“Recording at Intervals (TIME-LAPSE RECORDING)” (🔍 p. 48)

The same image is displayed for a long time.

Use a high speed SD card (Class 4 or higher).
“Types of Usable SD Card” (🔍 p. 14)
Clean the terminals of the SD card with a dry cotton swab or something similar.
Execute “FORMAT SD CARD” in the “COMMON” menu. (All data will be deleted.)
“FORMAT SD CARD” (🔍 p. 112)

The motion is choppy.

Use a high speed SD card (Class 4 or higher).
“Types of Usable SD Card” (🔍 p. 14)
Clean the terminals of the SD card with a dry cotton swab or something similar.
Execute “FORMAT SD CARD” in the “COMMON” menu. (All data will be deleted.)
“FORMAT SD CARD” (🔍 p. 112)
Verify the system requirements of your PC when using Everio MediaBrowser 4 to play back.
“Verifying System Requirements (Guideline)” (🔍 p. 76)

Cannot find a recorded file.

Cancel the date search function.
“Searching for a Specific Video/Still Image by Date” (🔍 p. 60)
Select “PLAYBACK OTHER FILE” in the menu. (Video files that have damaged management information can be played back.)
“Playing a Video with Defective Management Information” (🔍 p. 58)

Images do not appear on the TV properly.

Disconnect the cable and connect again.
“Connecting via the HDMI Mini Connector” (🔍 p. 61)
Turn off and on this unit again.

Images are projected vertically on the TV.

Set “VIDEO OUTPUT” in the “COMMON” menu to “4:3”.
“VIDEO OUTPUT” (🔍 p. 110)
Adjust the TV's screen accordingly.

The image displayed on TV is too small.

Set “VIDEO OUTPUT” in the “COMMON” menu to “16:9”.
“VIDEO OUTPUT” (🔍 p. 110)

When connected to the TV via the HDMI mini cable, proper images and sounds are not output.

Images and sounds may not be output properly depending on the TV connected. In such cases, perform the following operations.
① Disconnect the HDMI mini cable and connect it again.
② Turn off and on this unit again.
“Connecting via the HDMI Mini Connector” (🔍 p. 61)

Editing/Copying

Unable to delete file.

Files (videos/still images) that are protected cannot be deleted. Release protection before deleting the file.

“Protecting Files” (p. 65)

Computer

Unable to copy files to the computer’s HDD.

If the provided software Everio MediaBrowser 4 is not installed, some functions may not work properly.

“Installing the Provided Software (Built-in)” (p. 77)

Before making backup, make sure that enough free space is left in the computer’s hard disk (HDD).

Unable to copy files to DVD or Blu-ray disc with a PC.

To record to discs, a recordable DVD or Blu-ray drive is required for the computer in use.

Cannot upload the file to YouTube.

Check if you have created an account with YouTube. (You need a YouTube account to upload files to YouTube.)

Changing videos to the file format for uploading cannot be performed on this unit.

Refer to “Q&A”, “Latest Information”, “Download Information”, etc. in “Click for Latest Product Info” in the help file of the provided software Everio MediaBrowser 4.

I am using a Mac computer.

Copy the files to a Mac computer using the following method.

“Copying to Mac Computer” (p. 84)

The computer cannot recognize the SDXC card.

Confirm and update the OS of your computer.

“When your computer cannot recognize the SDXC card” (p. 14)

Screen/Image

The LCD monitor is difficult to see.

The LCD monitor may be difficult to see if used in bright areas such as under direct sunlight.

A band or a ball of bright light appears on the LCD monitor.

Change the direction of this unit to prevent the light source from coming into view. (A band or a ball of bright light may appear when there is a bright light source near this unit, but this is not a malfunction.)

The recorded subject is too dark.

Use backlight compensation when the background is bright and the subject is dark.

“Setting Backlight Compensation” (☞ p. 35)

Use “NIGHTALIVE” in SCENE SELECT.

“Shooting According to Scene (Subject)” (☞ p. 30)

Use “GAIN UP” in the menu.

“GAIN UP” (☞ p. 89)

Set “BRIGHTNESS ADJUST” in the recording menu to the “+” side.

“Adjusting Brightness” (☞ p. 33)

The recorded subject is too bright.

Set the backlight compensation to “OFF” if it is being used.

“Setting Backlight Compensation” (☞ p. 35)

Set “BRIGHTNESS ADJUST” in the recording menu to the “-” side.

“Adjusting Brightness” (☞ p. 33)

The color looks strange. (Too bluish, too reddish, etc.)

Wait for a while until natural colors are achieved. (It may take some time for white balance to be adjusted.)

Set “WHITE BALANCE” in the recording menu to “MANUAL”. Select from “FINE”/“CLOUD”/“HALOGEN” according to the light source.

Select “MWB” and adjust accordingly.

“Setting White Balance” (☞ p. 34)

The color looks different.

Set “WHITE BALANCE” in the recording menu accordingly.

“Setting White Balance” (☞ p. 34)

There are bright or dark spots on the screen.

While the LCD monitor screen has more than 99.99% effective pixels, 0.01% of the pixels may be bright spots (red, blue, green) or dark spots. This is not a malfunction. The spots will not be recorded.

Other Problems

The buttons on the touch screen do not work.

Tap the buttons on the touch screen with your fingers.

The buttons may not respond if you touch them with your fingernails or with gloves on.

The image is grainy.

When digital zoom is used, the image becomes grainy as it is digitally enlarged.

This unit heats up.

This is not a malfunction. (This unit may become warm when used for a long time.)

The language on the display changed.

It may occur when you connect this unit to a TV with different language setting using an HDMI mini cable.

“Operating in Conjunction with TV via HDMI” (☞ p. 61)

When connected to the TV via the HDMI mini cable, proper images and sounds are not output.

Images and sounds may not be output properly depending on the TV connected. In such cases, perform the following operations.

① Disconnect the HDMI mini cable and connect it again.

② Turn off and on this unit again.

“Connecting via the HDMI Mini Connector” (☞ p. 61)

HDMI-CEC functions do not work properly, and the TV does not work in conjunction with this unit.

TVs may operate differently depending on the specifications, even if they are HDMI-CEC compliant. Therefore, the HDMI-CEC functions of this unit cannot be guaranteed to operate in combination with all the TVs.

In such cases, set “HDMI CONTROL” to “OFF”.

“HDMI CONTROL” (☞ p. 111)

The unit operates slowly when switching between video mode and still image mode, or when switching the power on or off.

It is recommended that you copy all videos and still images onto your computer, and erase the files from this unit. (If there are many recorded files on this unit, it takes time for the unit to respond.)

This unit does not function properly and error messages appear.

This unit is a microcomputer-controlled device. Electrostatic discharge, external noise and interference (from a TV, a radio, etc.) might prevent it from functioning properly. In such a case, turn off the power, then remove the AC adapter and battery pack. This unit will be reset.

Make a backup of important recorded data.

Make a backup of important recorded data.

- It is recommended to copy your important recorded data to a DVD or other recording media for storage.

- JVC will not be responsible for any lost data.

Error Message?

CHECK LENS COVER

Open the lens cover.

SET DATE/TIME!

Connect the AC adapter, charge the battery for more than 24 hours and set the clock. (If the message still appears, the clock battery is exhausted. Consult your nearest JVC dealer.)

“Clock Setting” (p. 17)

COMMUNICATION ERROR

Reconnect the USB cable.

Turn off this unit and the devices connected to it, and turn them on again.

Reattach the battery pack.

MEMORY CARD ERROR!

Check that the card is supported by this unit.

“Types of Usable SD Card” (p. 14)

Turn off and on this unit again.

Remove the AC adapter and battery pack, then remove and re-insert the SD card.

Remove any dirt from the SD card terminals.

If the above does not solve the problem, back up your files and execute “FORMAT SD CARD” in the “COMMON” menu. (All data will be deleted.)

“FORMAT SD CARD” (p. 112)

NOT FORMATTED

Select “OK”, then select “YES” on the “DO YOU WANT TO FORMAT?” screen.

RECORDING FAILURE

Turn off and on this unit again.

CANNOT TAKE MORE STILL IMAGES AT THIS TIME

Stop video recording before taking still images. (If the SD card is removed and inserted during video recording, still images cannot be recorded.)

PLAYBACK FAILED

Remove and re-insert the SD card.

“Inserting an SD Card” (p. 13)

Remove any dirt from the SD card terminals.

Insert the SD card before turning on the power.

Do not subject this unit to any strong impact or vibration.

VIDEO MANAGEMENT FILE IS DAMAGED, RECOVERY IS REQUIRED TO RECORD/PLAYBACK, RECOVER?

Select “OK” to restore. (Videos that cannot be restored will not be displayed on the index screen, but you may be able to play them back using “PLAYBACK OTHER FILE” in the menu.)

“Playing a Video with Defective Management Information” (p. 58)

UNSUPPORTED SCENE!

Use files recorded with this unit. (Files recorded with other devices may not be playable.)

UNSUPPORTED FILE!

Use files recorded with this unit. (Files recorded with other devices may not be playable.)

THIS FILE IS PROTECTED

Switch off the “PROTECT/CANCEL” function in the “EDIT” menu.

“Protecting Files” (p. 65)

CHECK CARD'S WRITE PROTECTION SWITCH

Set the write protect switch of the SD card to off.

INSUFFICIENT AVAILABLE SPACE

Delete files, or move files to a computer or other devices.

Replace the SD card with a new one.

MAXIMUM QUANTITY RECORDING FOLDERS/ FILES HAS BEEN REACHED

① Move the files or folders to a computer or other device. (Back up your files.)

② Select “FILE + MANAGEMENT NO” in “FORMAT SD CARD” of the media settings menu. (All data on the SD card will be deleted.)

“FORMAT SD CARD” (p. 112)

SCENE QUANTITY EXCEEDED LIMIT

① Move the files or folders to a computer or other device. (Back up your files.)

② Select “FILE + MANAGEMENT NO” in “FORMAT SD CARD” of the media settings menu. (All data on the SD card will be deleted.)

“FORMAT SD CARD” (p. 112)

NUMBER OF FOLDERS OVERFLOW

① Move the files or folders to a computer or other device. (Back up your files.)

② Select “FILE + MANAGEMENT NO” in “FORMAT SD CARD” of the media settings menu. (All data on the SD card will be deleted.)

“FORMAT SD CARD” (p. 112)

FILE QUANTITY LIMIT EXCEEDED

① Move the files or folders to a computer or other device. (Back up your files.)

② Select “FILE + MANAGEMENT NO” in “FORMAT SD CARD” of the media settings menu. (All data on the SD card will be deleted.)

“FORMAT SD CARD” (p. 112)

PLAYLIST QUANTITY EXCEEDS LIMIT

Reduce the number of the playlist to 99 files or less. (Up to 99 playlists can be created.)

CANCELLED BECAUSE PLAYLIST AMOUNT EXCEEDED MAXIMUM LIMIT

When creating a DVD, reduce the number of playlists to be saved.

Reduce the number of videos to add to the playlist to 999 files.

“Creating Playlists from the Recorded Videos” (p. 70)

PROCESSING CANCELLED DUE TO LIMITED SPACE FOR OPERATION

Reduce the number of videos to add to the playlist to 999 files.

“Creating Playlists from the Recorded Videos” (p. 70)

NO REGISTERED SCENES IN PLAYLIST SOME SCENES MAY NOT PLAY BACK

Delete the playlist, and then create a new one.

“Creating Playlists from the Recorded Videos” (p. 70)

RECORDING CANCELLED

Turn off and on this unit again.

Protect the unit from vibration and shock.

CAMERA TEMPERATURE IS HIGH PLEASE TURN CAMERA OFF TO ALLOW IT TO COOL DOWN PLEASE WAIT

Turn off the power of this unit, let and it cool down before turning on the power again.

POWER IS OFF, OR USB DEVICE IS UNSUPPORTED

Connect the AC adapter to the DVD writer or BD writer (external Blu-ray drive).

Maintenance

Perform regular maintenance of this unit to enable it to be used for a long time.

Caution :

- Be sure to detach the battery pack, AC adapter, and power plug before performing any maintenance.
-

Camcorder

- Wipe this unit with a dry, soft cloth to remove any dirt.
- When it is extremely dirty, soak the cloth in a solution of neutral detergent, wipe the body with it, and then use a clean cloth to remove the detergent.

Caution :

- Do not use solvents such as benzene, thinner, or alcohol. Doing so may cause damage to the unit.
 - When using a chemical cloth or cleaner, be sure to observe the warning labels and instructions of the product.
 - Do not leave the device in contact with rubber or plastic products for a long time.
-

Lens/LCD Monitor

- Use a lens blower (commercially available) to remove any dust, and a cleaning cloth (commercially available) to wipe off any dirt.
Mold may form if the lens is left dirty.
- You can use a commercially available anti-reflection or protective film on the screen.
However, depending on the thickness of the film, operations on the touch screen may not be performed smoothly or the screen may darken slightly.

Camera

Item	Details
Power supply	Using AC adapter: DC 5.2 V Using battery pack: DC 3.6 V
Power consumption	2.2 W (MONITOR BRIGHTNESS: 3 (standard)) 2.4 W (MONITOR BRIGHTNESS: 4 (brighter))
Dimensions (mm)	50.5 x 55 x 116 (2-1/16" x 2-3/16" x 4-5/8") (W x H x D: excluding grip belt)
Mass	Approx. 190 g (camera only), Approx. 215 g (including supplied battery pack)
Operating environment	Allowable operating temperature: 0°C to 40°C Allowable storage temperature: -20°C to 50°C Allowable relative humidity: 35 % to 80 %
Image pickup device	1/5.8" 1,500,000 pixels (BSI CMOS)
Recording area (Video)	630,000 to 1,050,000 pixels (AIS ON) 1,250,000 pixels (AIS OFF)
Recording area (Still image)	930,000 pixels (4:3) 1,250,000 pixels (16:9)
Lens	F1.8 - 6.3, f= 2.9 mm to 116.0 mm Video 35 mm conversion: 45.6 mm to 1,824 mm (AIS ON) 35 mm conversion: 42.0 mm to 1,680 mm (AIS OFF) Still Image 35 mm conversion: 51.4 in to 2,056 in (4:3) 35 mm conversion: 42.0 mm to 1,680 mm (16:9)

Item	Details
Lowest illumination	3 lux 1 lux (SCENE SELECT: NIGHTALIVE)
Zoom (during video recording)	Optical zoom: Up to 40x Digital zoom: Up to 200x
Zoom (during still image recording)	Optical zoom: Up to 40x
LCD monitor	3.0", 230,000 pixels, color LCD
Recording media	SD/SDHC/SDXC card (commercially available) "Types of Usable SD Card" (p. 14)
Clock battery	Rechargeable battery

Specifications

Connectors

Item	Details
HDMI output connector	HDMI mini connector
AV output connector	Video output: 1.0 V (p-p), 75 Ω Audio output: 300 mV (rms), 1 KΩ
USB connector	Mini USB Type B, USB 2.0 compliant

Video

Item	Details
Recording/ Playback format	AVCHD standard Video: AVC/H.264 Audio: Dolby Digital 2ch
Extension	.MTS
Signal system	NTSC standard
Image quality (Video)	UXP 1920 x 1080 pixels Average Approximate 24 Mbps XP 1920 x 1080 pixels Average Approximate 17 Mbps SP 1920 x 1080 pixels Average Approximate 12 Mbps EP 1920 x 1080 pixels Average Approximate 4.8 Mbps SSW(16:9) 720 x 480 pixels (Interlaced) Average Approximate 6.2 Mbps SEW(16:9) 720 x 480 pixels (Interlaced) Average Approximate 3 Mbps
Sound quality (Audio)	48 kHz, 256 kbps

Still Image

Item	Details
Recording format	JPEG standard
Extension	.JPG
Image size	“Approximate Number of Still Images (Unit: Number of Shots)” (p. 54)

AC Adapter (AC-V11U)

Item	Details
Power supply	AC 110 V to 240 V, 50 Hz/60 Hz
Output	DC 5.2 V, 1 A
Allowable operating temperature	0°C to 40°C (10°C to 35°C during charging)
Dimensions (mm)	66 x 28 x 47 (W x H x D: excluding cord and AC plug)
Mass	Approx. 71 g

Battery Pack (BN-VG107U)

Item	Details
Power voltage	3.6 V
Capacity	700 mAh
Dimensions (mm)	31 x 21.5 x 43 (W x H x D)
Mass	Approx. 26 g (0.06 lbs)

Memo :

- The specifications and appearance of this product are subject to changes for further improvement without prior notice.

